

PRELIMINARY CONCEPT
 THE LOCATION AND TYPE OF ROADWAY MAY CHANGE.
 PROPOSED RIGHT-OF-WAY WIDTHS ARE ESTIMATES.
 CONCEPT DATE 09-11-2013

**PUBLIC INFORMATION OPEN HOUSE
 ROUNDABOUT SR 3/US 41 @ GRAYSVILLE RD
 PI 0003948, CATOOSA COUNTY**

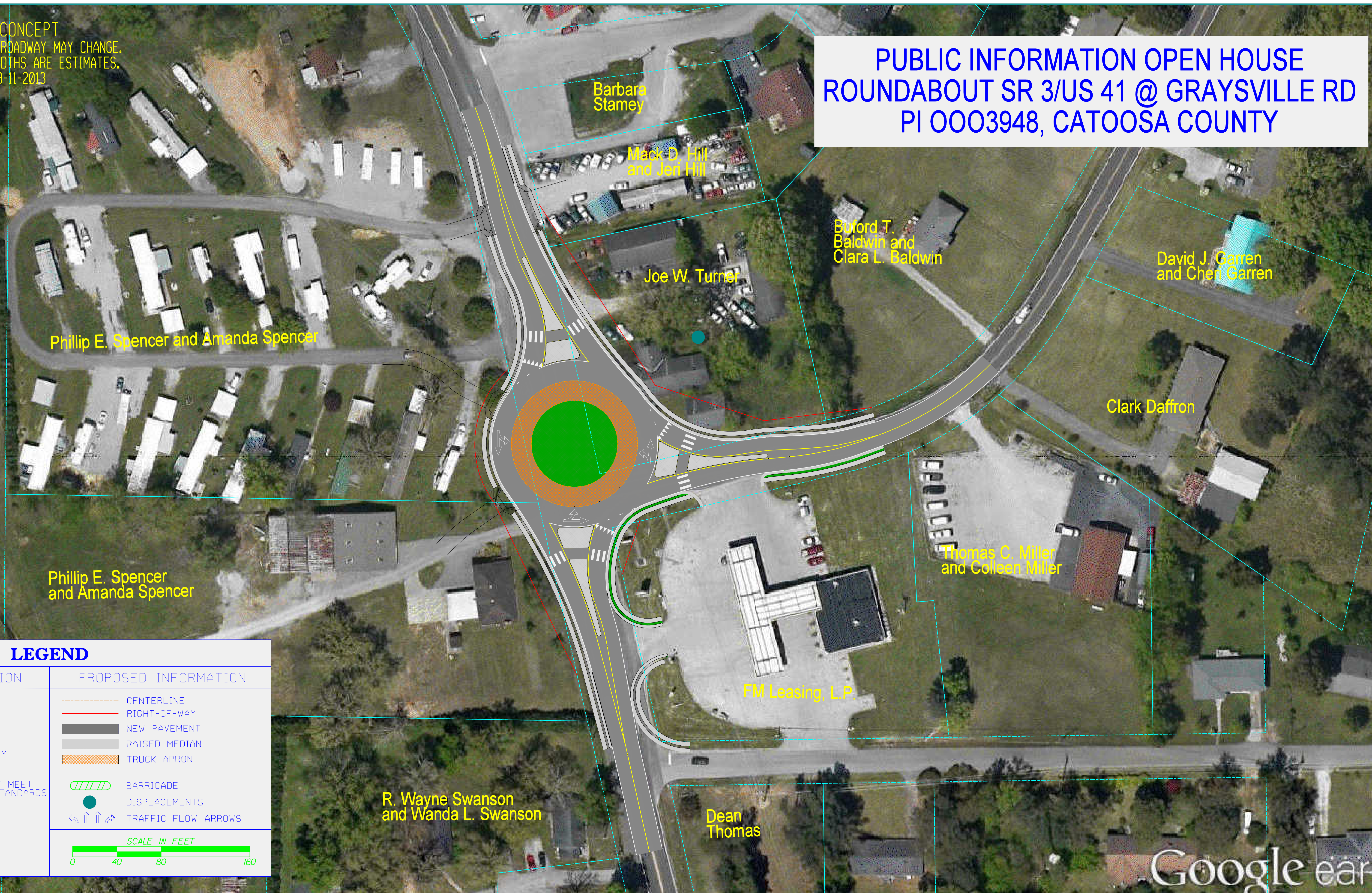

LEGEND	
EXISTING INFORMATION	PROPOSED INFORMATION
RIGHT-OF-WAY	CENTERLINE
PROPERTY LINE	RIGHT-OF-WAY
HISTORIC AREA	NEW PAVEMENT
CEMETERY BOUNDARY	RAISED MEDIAN
PARK BOUNDARY	TRUCK APRON
ROADWAY DOES NOT MEET CURRENT DESIGN STANDARDS	BARRICADE
RIVERS / CREEKS	DISPLACEMENTS
WETLANDS	TRAFFIC FLOW ARROWS
HYDRIC SOILS	SCALE IN FEET