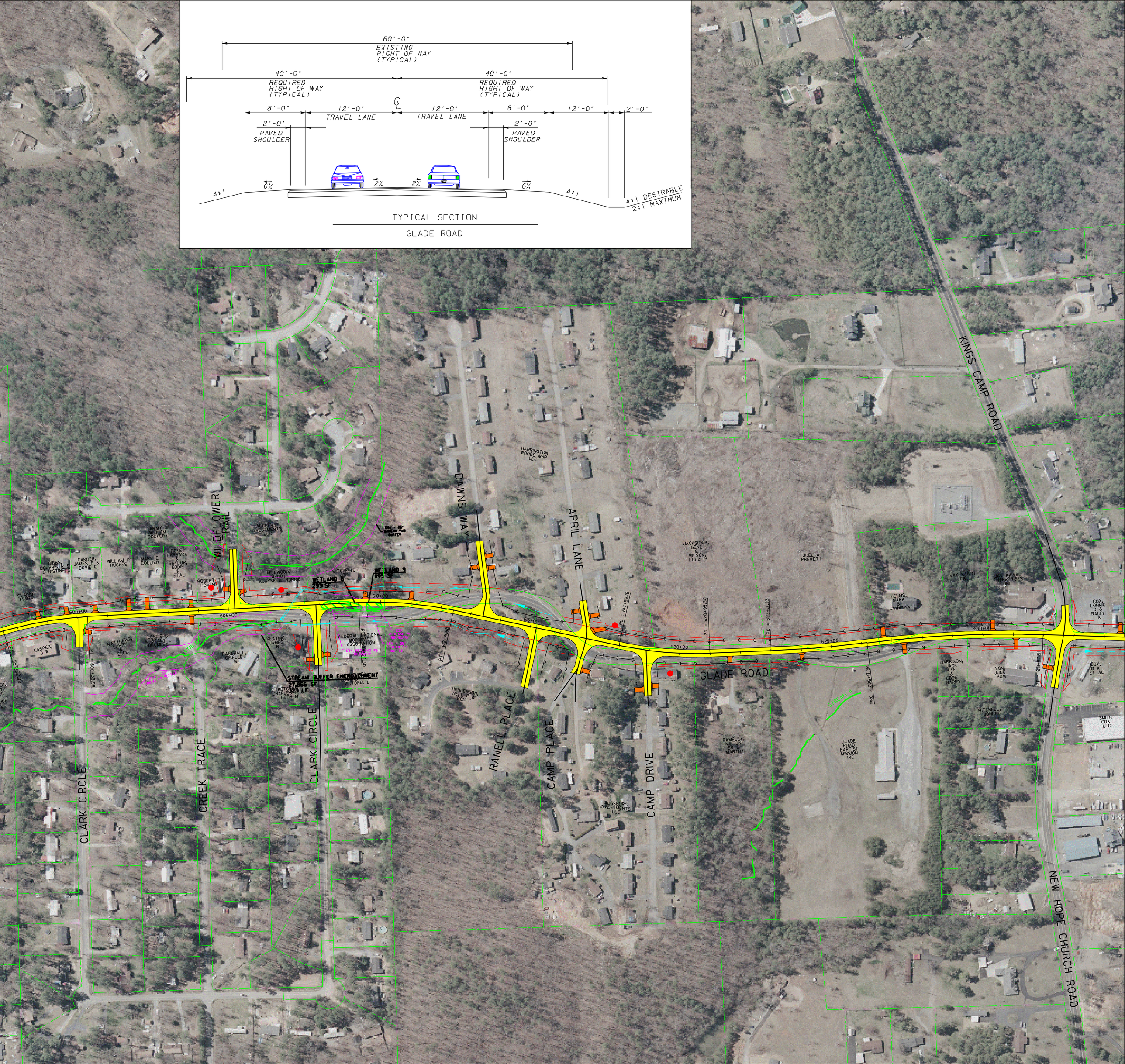
60'-0"
EXISTING RIGHT OF WAY (TYPICAL)
40'-0"
REQUIRED RIGHT OF WAY (TYPICAL)
40'-0"
REQUIRED RIGHT OF WAY (TYPICAL)
8'-0"
12'-0"
TRAVEL LANE
12'-0"
TRAVEL LANE
8'-0"
12'-0"
2'-0"
2'-0"
PAVED SHOULDER
2'-0"
PAVED SHOULDER
4:1
6%
2%
2%
6%
4:1
4:1 DESIRABLE
2:1 MAXIMUM
TYPICAL SECTION
GLADE ROAD
KINGS CAMP ROAD
DAWNS WAY
APRIL LANE
WILDFLOWER TRAIL
CLARK CIRCLE
CREEK TRACE
RANELL PLACE
CAMP PLACE
CAMP DRIVE
GLADE ROAD
NEW HOPE CHURCH ROAD
HARRINGTON WOODS MHP LLC
JACKSON, C GENE & WILSON, LOUIS H
JOEL A PREWETT
JAY KAIWAL INC
JAY KAIWAL ENTERPRISES INC
HELMS, MARK & LAWANNA
COX, LONNIE D & RALPH K
COX, R K ET AL
SMITH COX LLC
HARRISON, JACK LEE & EDDIE HARRY
YON, JUNE HUM
MITCHELL, JONI
GLADE ROAD BAPTIST MISSION INC
RAMPLEY, MILTON SR & MARTHA
BUSSBURG INVESTMENTS LLC
HENDERSON, NELL P & BOB C
FEDERAL NATIONAL MORTGAGE ASSOCIATION
KEATING, JAMES R
PASCHALL, GISELLE M
MATTHEWS, LARRY & CLEO
LESLIE B & STACY L BRUMLEY
CASPER, J W
ROBERT T POVENA
MILLWOOD, WENDY & RONNIE
MITCHELL, JONI
ALCHEMY INVESTMENTS LLC
TAMMY & WILLIAM DOCKERY
DIBBS, DOLPHIS R & CHRISTINE C
CARDER, JAMES E & DOVIE E
WILLIAM R HUGHES
MARY E COLLIER
ROSE, BARBARA & SAYLOR, EDDIE & ETAL
CLARK, FLOYD
WETLAND 8
WETLAND 9
STREAM BUFFER ENCROACHMENT
STREAM 1
600+00
605+00
610+00
615+00
620+00
625+00
630+00
PC = 617+99.19
PT = 620+99.30
PRC = 623+00.23
PRC = 626+17.34
PT = 602+41.66