SR 3/US 19 WIDENING & RECONSTRUCTION

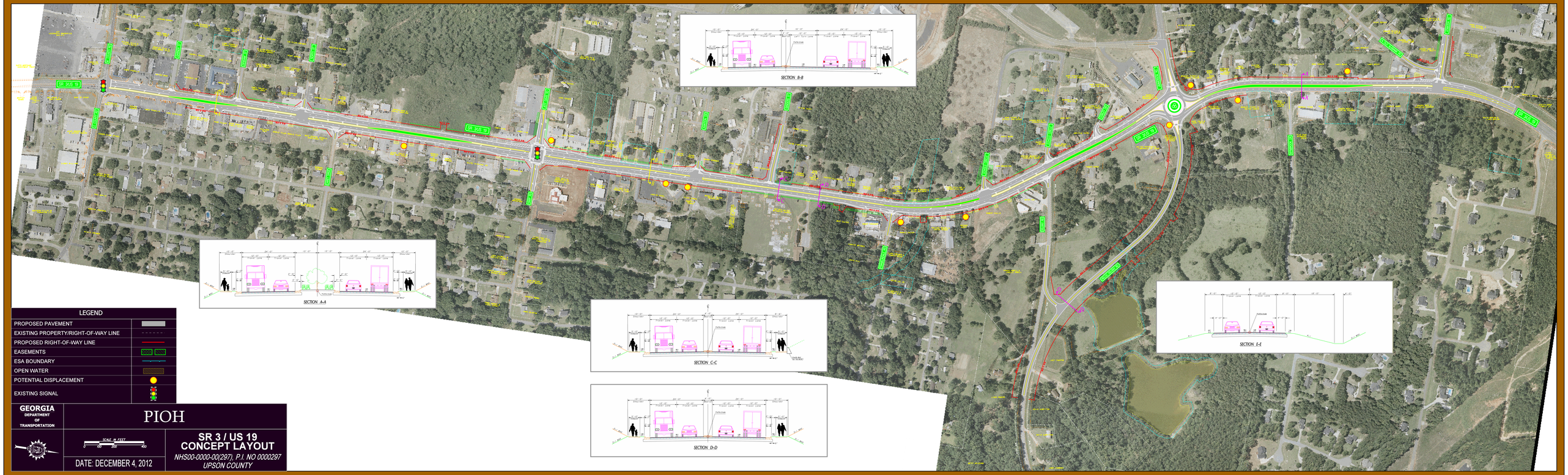

LEGEND	
PROPOSED PAVEMENT	
EXISTING PROPERTY/RIGHT-OF-WAY LINE	
PROPOSED RIGHT-OF-WAY LINE	
EASEMENTS	
ESA BOUNDARY	
OPEN WATER	
POTENTIAL DISPLACEMENT	
EXISTING SIGNAL	

GEORGIA DEPARTMENT OF TRANSPORTATION

PIOH

SCALE IN FEET 0 40 80 400

DATE: DECEMBER 4, 2012

SR 3 / US 19 CONCEPT LAYOUT

NHS00-0000-00(297), P.I. NO 0000297

UPSON COUNTY