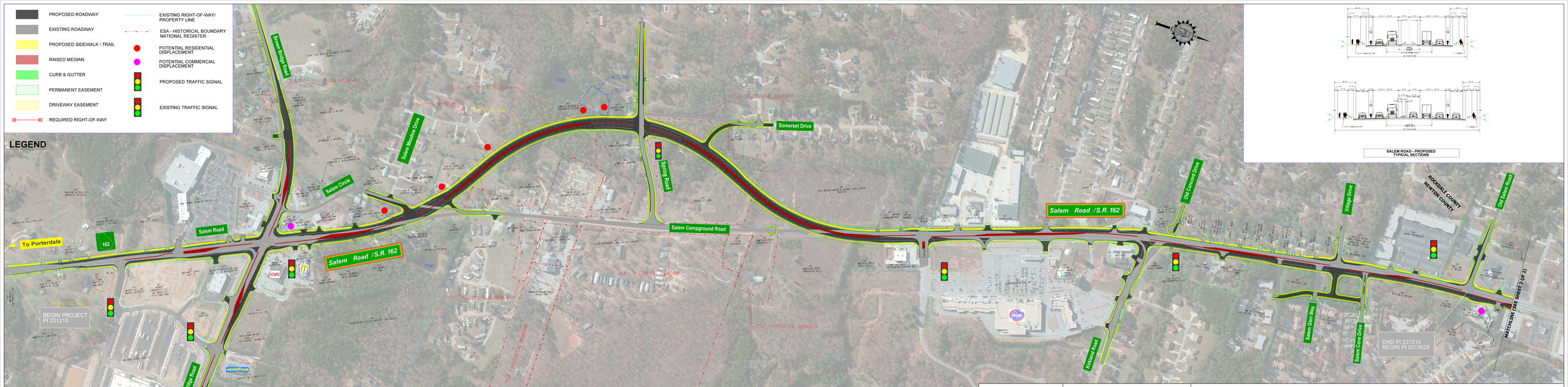

GEORGIA
DEPARTMENT OF TRANSPORTATION

PARSONS
3577 PARKWAY LANE, SUITE 100
NORCROSS, GA 30092

SCALE IN FEET
0 20 40 80 160

PROPOSED LAYOUT

SR 162/SALEM ROAD IMPROVEMENTS PROJECT

PROJECT NO.: STP00-0922-00(006)

PI NO.: 231210-

DATE: JANUARY 25, 2018

NEWTON & ROCKDALE COUNTY

SHEET 1 OF 2