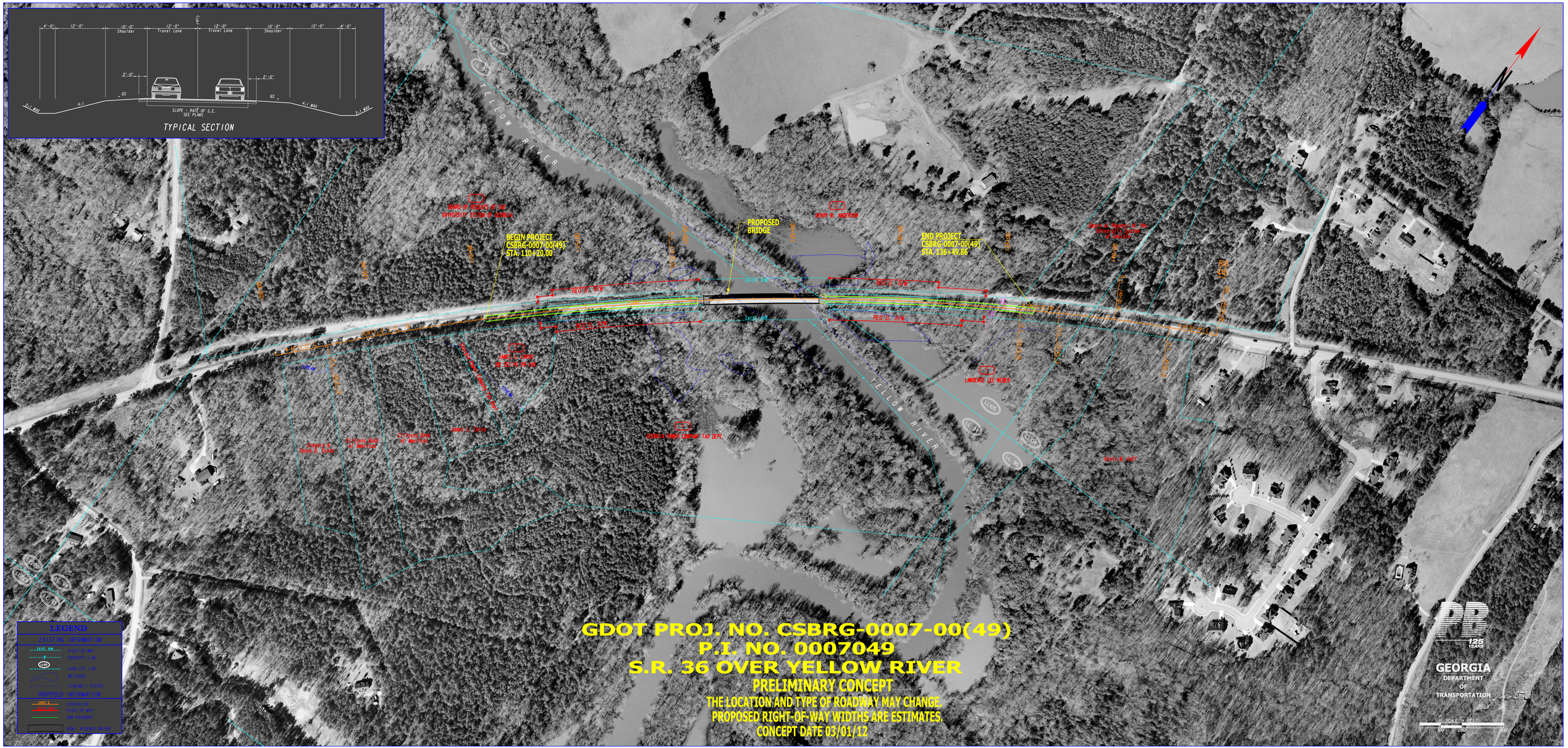
TYPICAL SECTION
YELLOW RIVER
YELLOW RIVER
PROPOSED BRIDGE
BEGIN PROJECT CSBRG-0007-00(49) STA. 110+20.00
END PROJECT CSBRG-0007-00(49) STA. 136+49.86
GDOT PROJ. NO. CSBRG-0007-00(49)
P.I. NO. 0007049
S.R. 36 OVER YELLOW RIVER
PRELIMINARY CONCEPT
THE LOCATION AND TYPE OF ROADWAY MAY CHANGE.
PROPOSED RIGHT-OF-WAY WIDTHS ARE ESTIMATES.
CONCEPT DATE 03/01/12
LEGEND
GEORGIA DEPARTMENT OF TRANSPORTATION