

Vance C. Smith, Jr., Commissioner

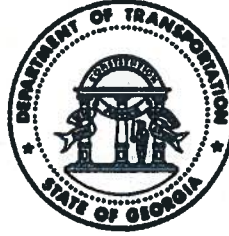

GEORGIA DEPARTMENT OF TRANSPORTATION

One Georgia Center, 600 West Peachtree Street, NW  
Atlanta, Georgia 30308  
Telephone: (404) 631-1000

December 7, 2010

Thank you for attending the detour open house for MSL00-0004-00(086), P.I. Number 0004086, the proposed construction of grade separated interchanges on State Route 316 at Collins Hill Road and SR 20 located in Gwinnett County, Georgia. In this handout package you will find a project description with the proposed detour routes, detour/project location map and comment card.

As you enter the room, you will notice displays of the proposed detour routes. Georgia Department of Transportation (GDOT) representatives, who can be identified by the nametags they are wearing, are available to discuss the detour routes and answer your questions. Please take this opportunity to discuss the proposed detour routes with a GDOT representative. There will be no formal presentation.

A court reporter will be available for those persons who would like to make a verbal statement about the project. You may also complete a comment card and deposit it into the box provided here, or send in written comments about the detour routes until December 17, 2010. Written comments should be sent to Mr. Glenn Bowman, P.E., State Environmental Administrator, Georgia Department of Transportation, 600 West Peachtree Street NW, 16<sup>th</sup> Floor, Atlanta, Georgia 30308. Comments can also be made via the web at [www.dot.ga.gov](http://www.dot.ga.gov). Click on **Public Outreach** from the **Information Center** dropdown menu at the top right side of the page. Choose Gwinnett County and click "Go". Then click the hyperlink named SR 316 Grade Separation at Collins Hill Rd & SR 20. All comments will be made a part of the project record. We hope you will take advantage of one of these opportunities to let GDOT know your view of the proposal.

The displays will be available for review for ten days after the detour open house at the Georgia Department of Transportation District One Office located at 2505 Athens Highway S.E., Gainesville, Georgia 30507 and at the Lawrenceville Area Office located at 145 Hurricane Shoals Road N.W., Lawrenceville, Georgia 30046. A copy of all comments received will be available for public review at the Georgia Department of Transportation, Office of Environment Services, 600 West Peachtree Street NW, 16<sup>th</sup> Floor, Atlanta, Georgia 30308, as soon as compilation is completed.

Again, thank you for attending this detour open house and for giving us your comments. If you should have any questions or need additional information, feel free to contact the DOT project manager Hiral Patel at (706) 601-1849 or Laura Rish at (404)631-1415 of the Office of Environment Services.

Sincerely,

A handwritten signature in blue ink that reads "Bobby Hilliard".

Bobby Hilliard  
State Program Delivery Engineer

BH/LR/sds

Attachments

## **State Route 316 From Collins Hill Road to Hi-Hope Road Improvements**

Project MSL00-0004-00(086)

P.I. Number 0004086

Gwinnett County, Georgia

### **Detour Descriptions**

Project MSL00-0004-00(086), Gwinnett County is a proposal to grade separate the existing intersection of Collins Hill Road and State Route (SR) 20/Buford Drive with SR 316. Due to the complexity of construction and the elevation differences required to construct the grade separations two detours would be necessary during construction on Collins Hill Road.

The first detour is for traffic that needs to travel east on SR 316 from Collins Hill Road. This traffic would be routed onto Hurricane Shoals Road and then onto SR 20/Buford Drive to access SR 316 eastbound.

The second detour is for the closure of Collins Industrial Way at the intersection of Collins Hill Road. This traffic would be routed onto University Center Lane from Collins Hill Road to access Collins Industrial Way from its intersection with University Center lane.

Refer to the attached detour maps.

**State Route 316 From Collins Hill Road to Hi-Hope Road Improvements - Detour 1**

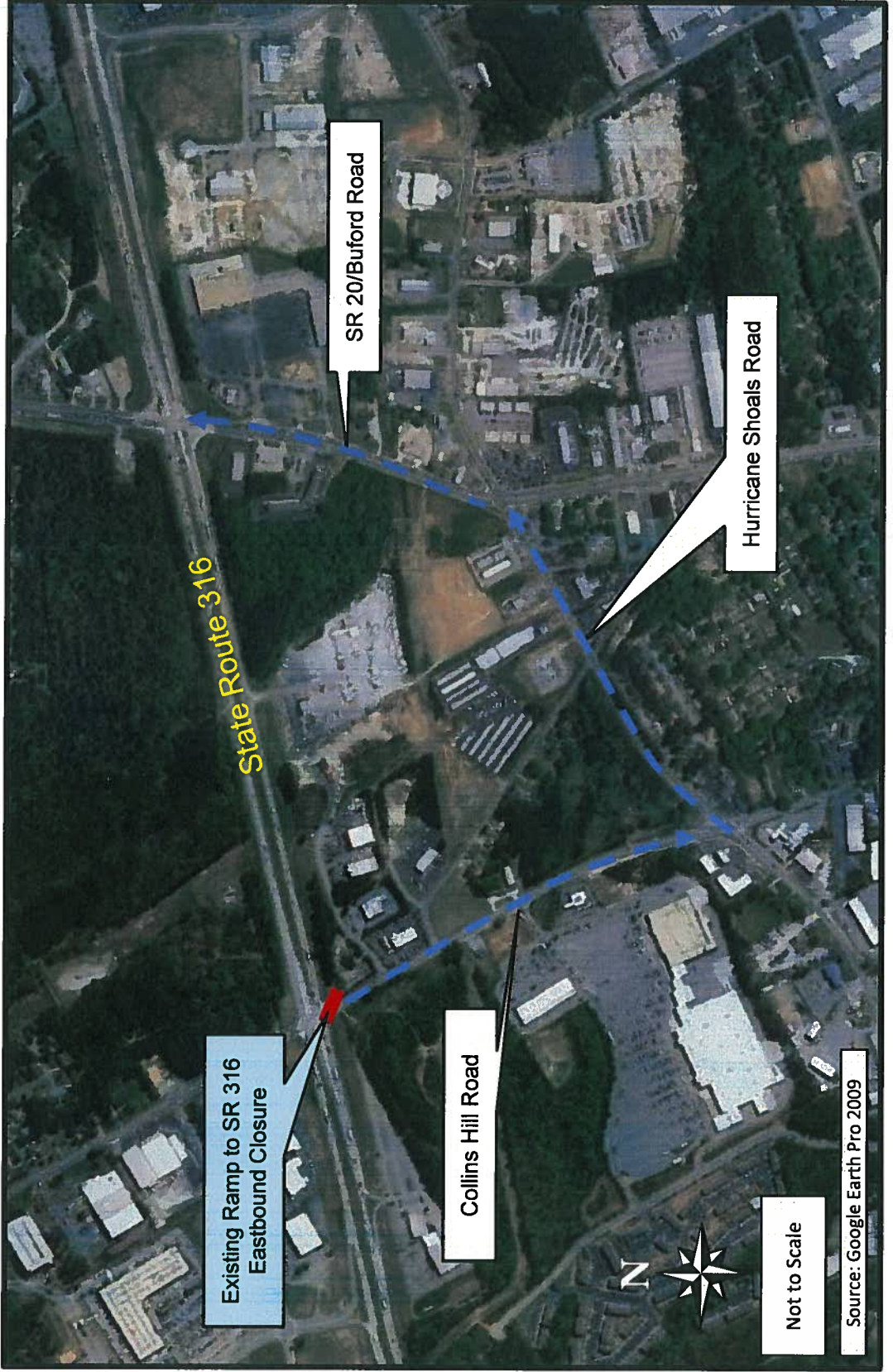

State Route 316

Existing Ramp to SR 316  
Eastbound Closure

SR 20/Buford Road

Collins Hill Road

Hurricane Shoals Road



Not to Scale

Source: Google Earth Pro 2009

**State Route 316 From Collins Hill Road to Hi-Hope Road Improvements - Detour 2**

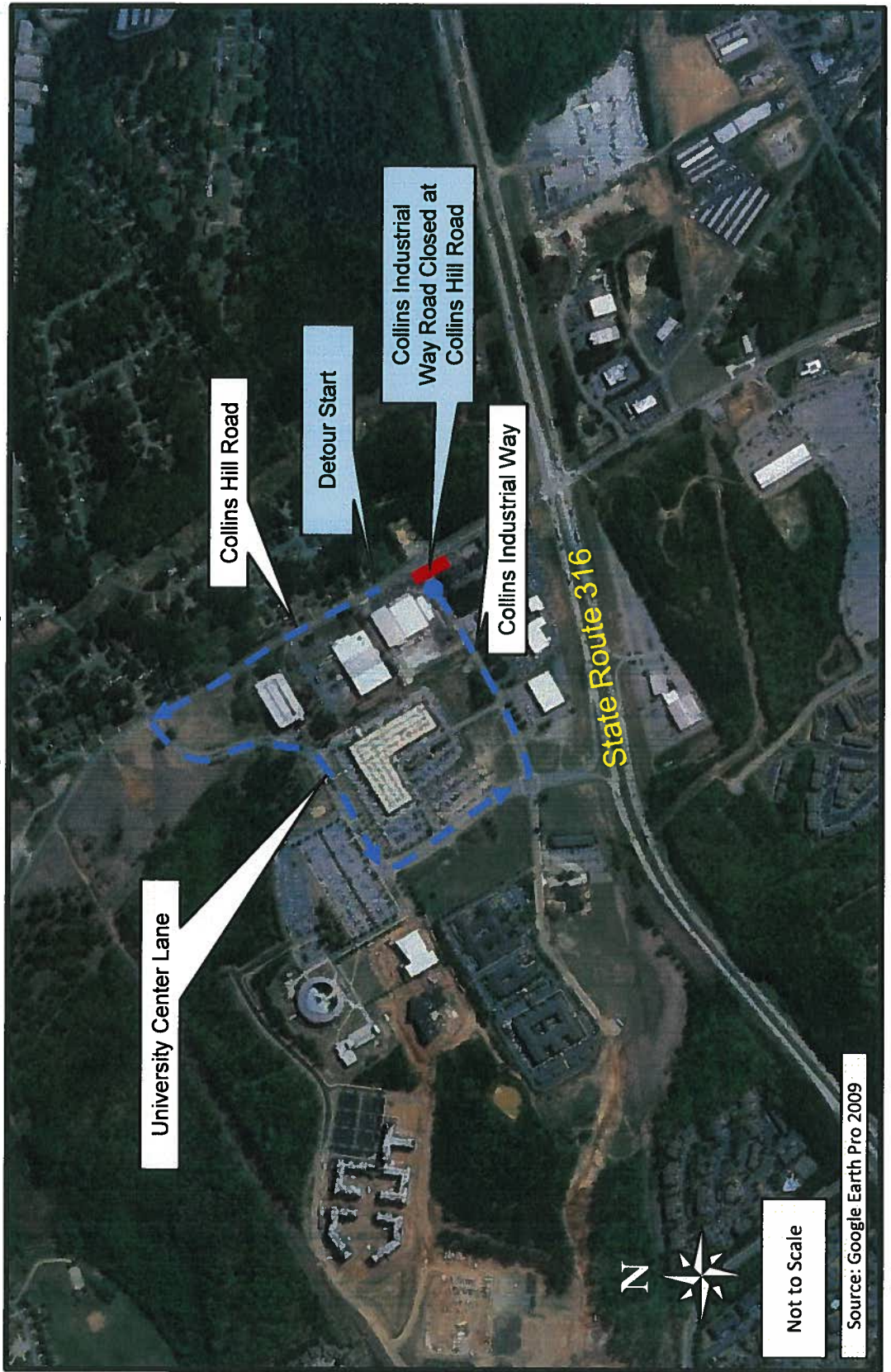

University Center Lane

Collins Hill Road

Detour Start

Collins Industrial Way Road Closed at Collins Hill Road

Collins Industrial Way

State Route 316



Not to Scale

Source: Google Earth Pro 2009

# Georgia Department of Transportation

## Detour Open House Comment Card

State Route 316 from Collins Hill Road to Hi-Hope Road

Project MSL00-0004-00(86)

P.I. NUMBER 0004086

Gwinnett County, Georgia

*Please Print Responses.*

Name \_\_\_\_\_

Address \_\_\_\_\_

\_\_\_\_\_

Do you support the proposed detours?  For  Against  Conditional  Uncommitted

Comments:

\_\_\_\_\_

\_\_\_\_\_

\_\_\_\_\_

How did you hear about this meeting?  Radio  Newspaper  Signs  Word of Mouth  Other \_\_\_\_\_

Was the location of the meeting convenient for you to attend?  Yes  No

If no, please suggest a general location that is more convenient to your community.

\_\_\_\_\_

Was the time of the meeting convenient for you to attend?  Yes  No

If no, please suggest a time frame that is more convenient for you. \_\_\_\_\_

Were your questions answered by the DOT personnel?  Yes  No

Do you understand the detour after attending this meeting?  Yes  No

Please share your suggestions on improving the way the Georgia DOT conducts public meetings.

\_\_\_\_\_  
\_\_\_\_\_  
\_\_\_\_\_

**Mail To:**

Mr. Glenn Bowman, P.E., State Environmental Administrator  
Georgia Department of Transportation  
600 West Peachtree Street, NW – 16<sup>th</sup> Floor  
Atlanta, Georgia 30308