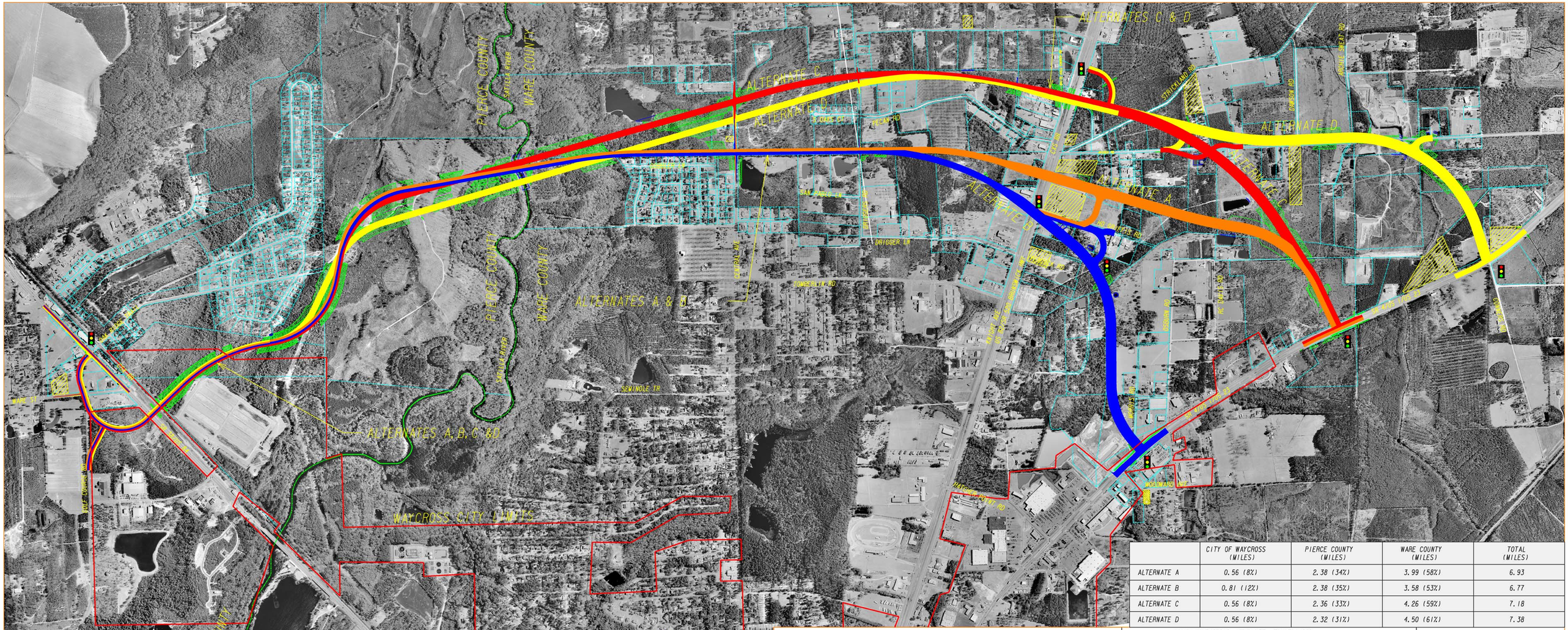

	CITY OF WAYCROSS (MILES)	PIERCE COUNTY (MILES)	WARE COUNTY (MILES)	TOTAL (MILES)
ALTERNATE A	0.56 (8%)	2.38 (34%)	3.99 (58%)	6.93
ALTERNATE B	0.81 (12%)	2.38 (35%)	3.58 (53%)	6.77
ALTERNATE C	0.56 (8%)	2.36 (33%)	4.26 (59%)	7.18
ALTERNATE D	0.56 (8%)	2.32 (31%)	4.50 (61%)	7.38

LEGEND

- ALTERNATE A
- ALTERNATE B
- ALTERNATE C
- ALTERNATE D
- WAYCROSS CITY LIMITS
- EXISTING R/W PROPERTY LINE
- RIVER/POND/LAKE
- FLOOD PLAIN
- DISPLACEMENT
- PROPOSED SIGNAL
- WETLANDS
- POTENTIAL HISTORICAL/ CULTURAL SITE

WAYCROSS EAST BYPASS CONCEPT ALTERNATIVES

NEW LOCATION FROM SR 4/US 1/US 23 TO SR 38/US 84

PROJECT NO: STP-0002-00(871)

P.I NO: 0002871

COUNTY: PIERCE/WARE

OCTOBER 7, 2013

Georgia Department of Transportation

ICA Engineering
1300 Ridenour Blvd. NW, Suite 300
Kennesaw GA, 30152

SCALE IN FEET
0 400 800 1600