I–285 TO COVINGTON HIGHWAY

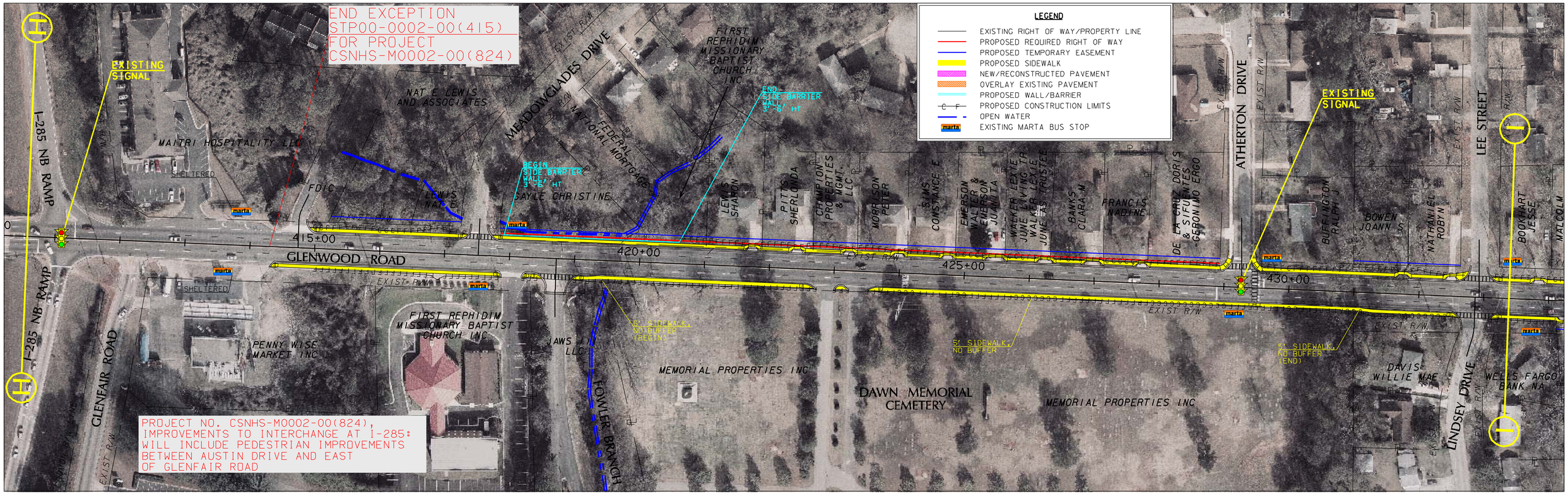

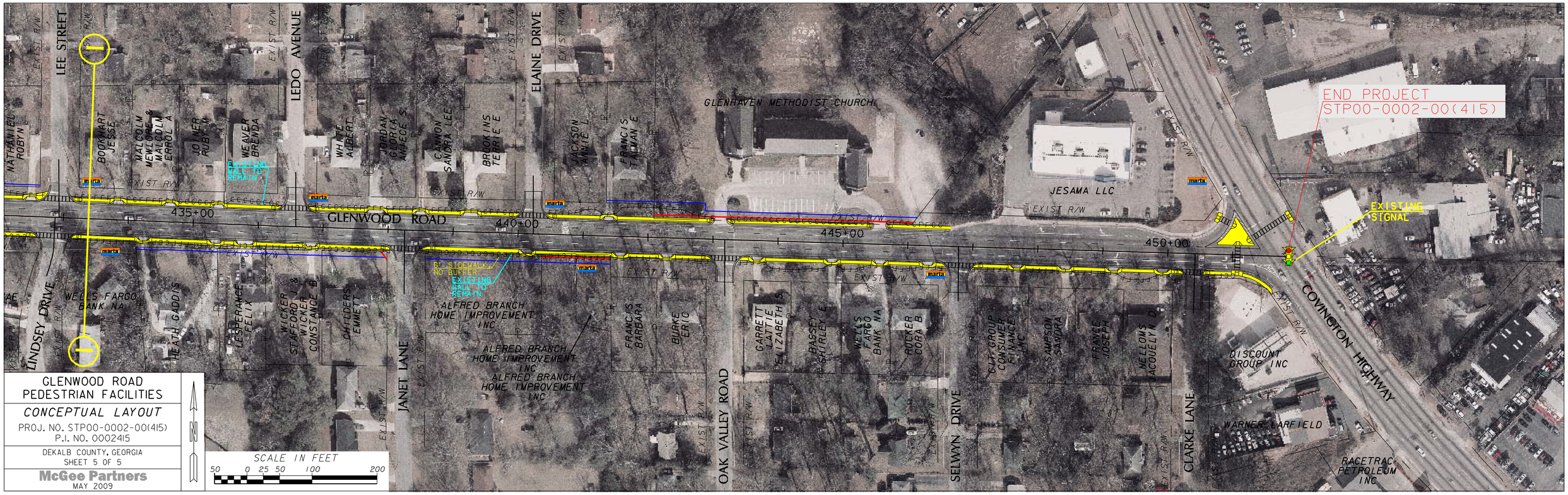

GLENWOOD ROAD
PEDESTRIAN FACILITIES

CONCEPTUAL LAYOUT

PROJ. NO. STP00-0002-00(415)
P.I. NO. 0002415

DEKALB COUNTY, GEORGIA
SHEET 5 OF 5

McGee Partners
MAY 2009