STATE OF GEORGIA
DEPARTMENT OF TRANSPORTATION

CONCEPT LAYOUT

I-75 @ KINDARD BRIDGE RD./
WEST CENTRAL AVE/CR 246
NHS-0000-00(764)
COOK COUNTY
P.I.# 0000764

GS&P
GRESHAM SMITH AND PARTNERS

DATE: June 15, 2006
SCALE: 1" = 100'

LEGEND

- POTENTIAL DISPLACEMENT
- DRIVEWAY EASEMENT
- EXISTING EASEMENT
- POTENTIALLY HISTORIC PROPERTY
- CONSTRUCTION LIMITS
- GEORGIA MILITIA DISTRCT LINE
- LAND LOT LINE
- PROPERTY & EXISTING R/W LINE
- REQUIRED R/W LINE
- LIMIT OF ACCESS
- R/W & LIMIT OF ACCESS
- GUARDRAIL
- MEDIAN BARRIER
- CONSTRUCTION EASEMENT
- STREAM
- WETLAND
- BLA - BEGIN LIMITED ACCESS
- ELA - END LIMITED ACCESS

SCALE IN FEET
0 20 40 80

TYPICAL SECTIONS
CR 246/KINARD BRIDGE ROAD/WEST CENTRAL AVE. (EXIT 49)

TYPICAL SECTIONS
I-75

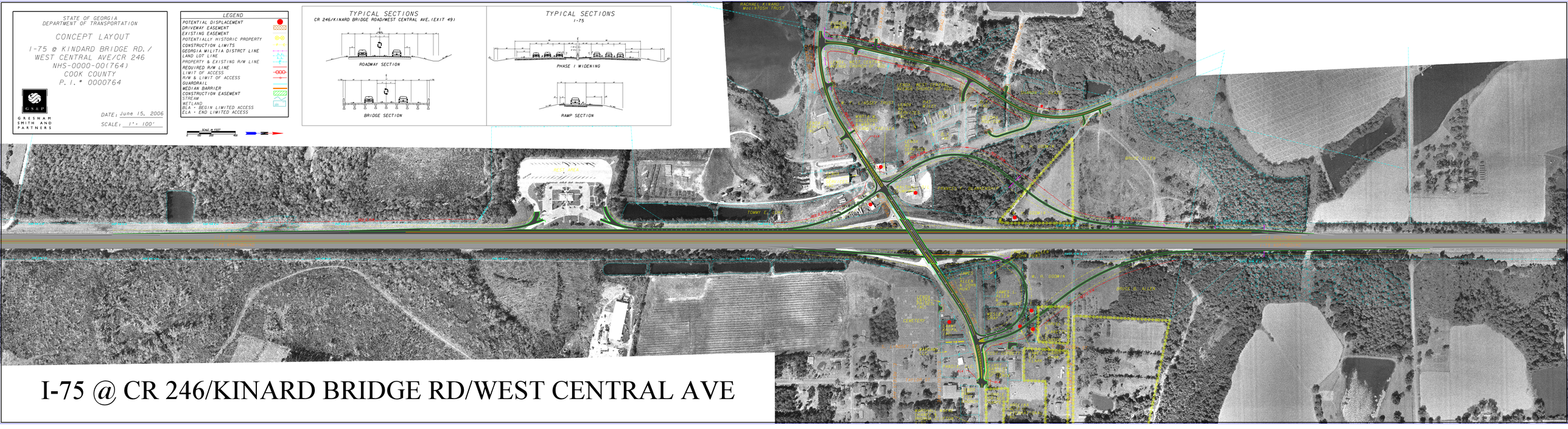

I-75 @ CR 246/KINARD BRIDGE RD/WEST CENTRAL AVE