5/8/2014 Thu May 08 10:03:16 2014 nlaw	\\gdot-dsnl\gocfg\resources\Gdot-2012.tbl	m:\713290\DGN\713290SM19.dgn	STATE	PROJECT NUMBER	SHEET NO.	TOTAL SHEETS
			GA	IMNHO-0285-01(354)	521	995

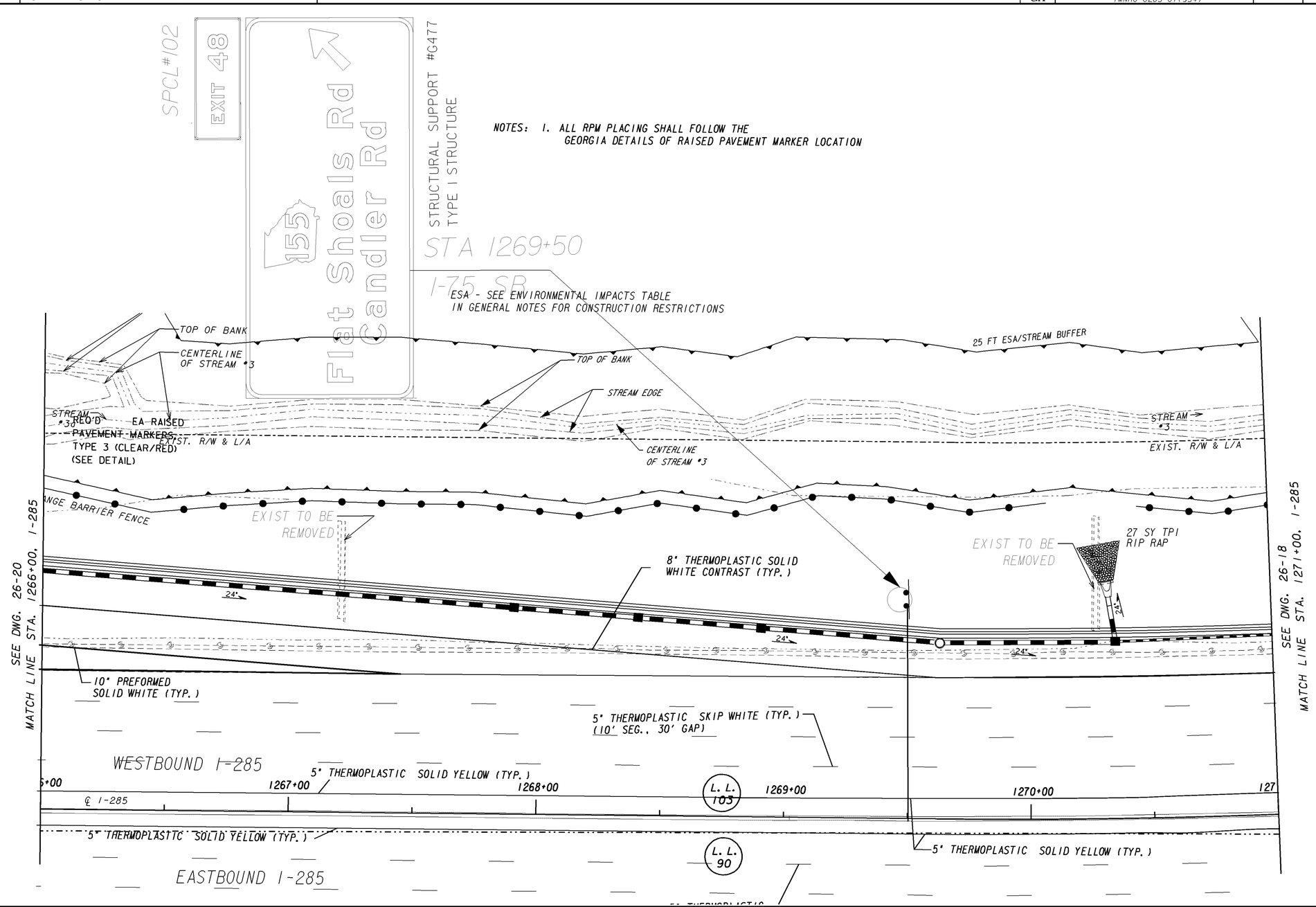

NOTES: 1. ALL RPM PLACING SHALL FOLLOW THE GEORGIA DETAILS OF RAISED PAVEMENT MARKER LOCATION

PROPERTY AND EXISTING R/W LINE	
REQUIRED R/W LINE	
CONSTRUCTION LIMITS	
EASEMENT FOR CONSTR & MAINTENANCE OF SLOPES	
EASEMENT FOR CONSTR OF SLOPES	
EASEMENT FOR CONSTR OF DRIVES	

BEGIN LIMIT OF ACCESS	BLA
END LIMIT OF ACCESS	ELA
LIMIT OF ACCESS	
REQ'D R/W & LIMIT OF ACCESS	

GEORGIA
DEPARTMENT OF TRANSPORTATION

SCALE IN FEET
0 20 40 80

REVISION DATES

STATE OF GEORGIA
DEPARTMENT OF TRANSPORTATION
OFFICE: ROADWAY DESIGN

SIGNING AND MARKING PLANS

I-285 AT FLAT SHOALS RD
STA. 1266+00 TO STA. 1271+00

DRAWING No. 26-019

1/5/2009 GPLN