DATE$$$	TIME$$$	PRF	DGN	COUNTY	PROJECT NUMBER	SHEET NO.	TOTAL SHEETS
$USER$		$$PENTABLE$$		FORSYTH	STP00-0002-00(392)	50	638

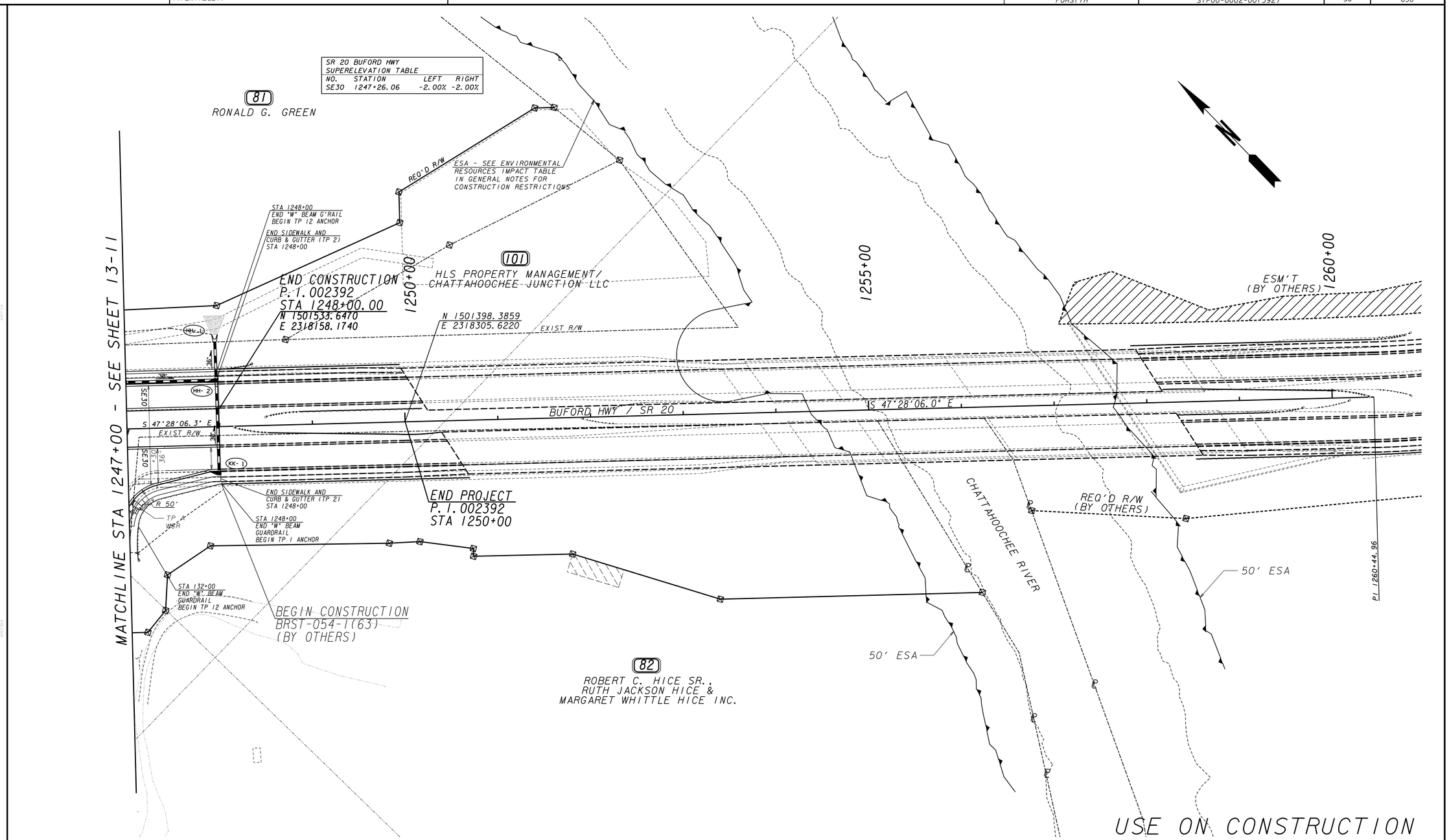

PROPERTY AND EXISTING R/W LINE
REQUIRED R/W LINE
CONSTRUCTION LIMITS --C---F--
EASEMENT FOR CONSTR & MAINT. OF SLOPES & UTILITIES
EASEMENT FOR CONSTR OF SLOPES
EASEMENT FOR CONSTR OF DRIVES

BEGIN LIMIT OF ACCESS.....BLA
END LIMIT OF ACCESS.....ELA
LIMIT OF ACCESS
R/W AND LIMIT OF ACCESS
EXISTING R/W LINE
ENVIRONMENTALLY SENSITIVE AREA (ESA)

Moreland Altobelli Associates, Inc.
2211 Beaver Ruin Road
Suite 190
Norcross, Georgia 30071
Telephone (770) 263-5945

SCALE IN FEET
0 50 100 200

REVISION DATES		
12-05-14		

STATE OF GEORGIA
DEPARTMENT OF TRANSPORTATION
OFFICE: PROGRAM DELIVERY

MAINLINE PLAN

STA 1247+00 TO END

DRAWING No.
13-12

3/1/2007 GPLN

...\hwy\dgn\002392cp12sc50.dgn 3/5/2015 11:10:39 AM