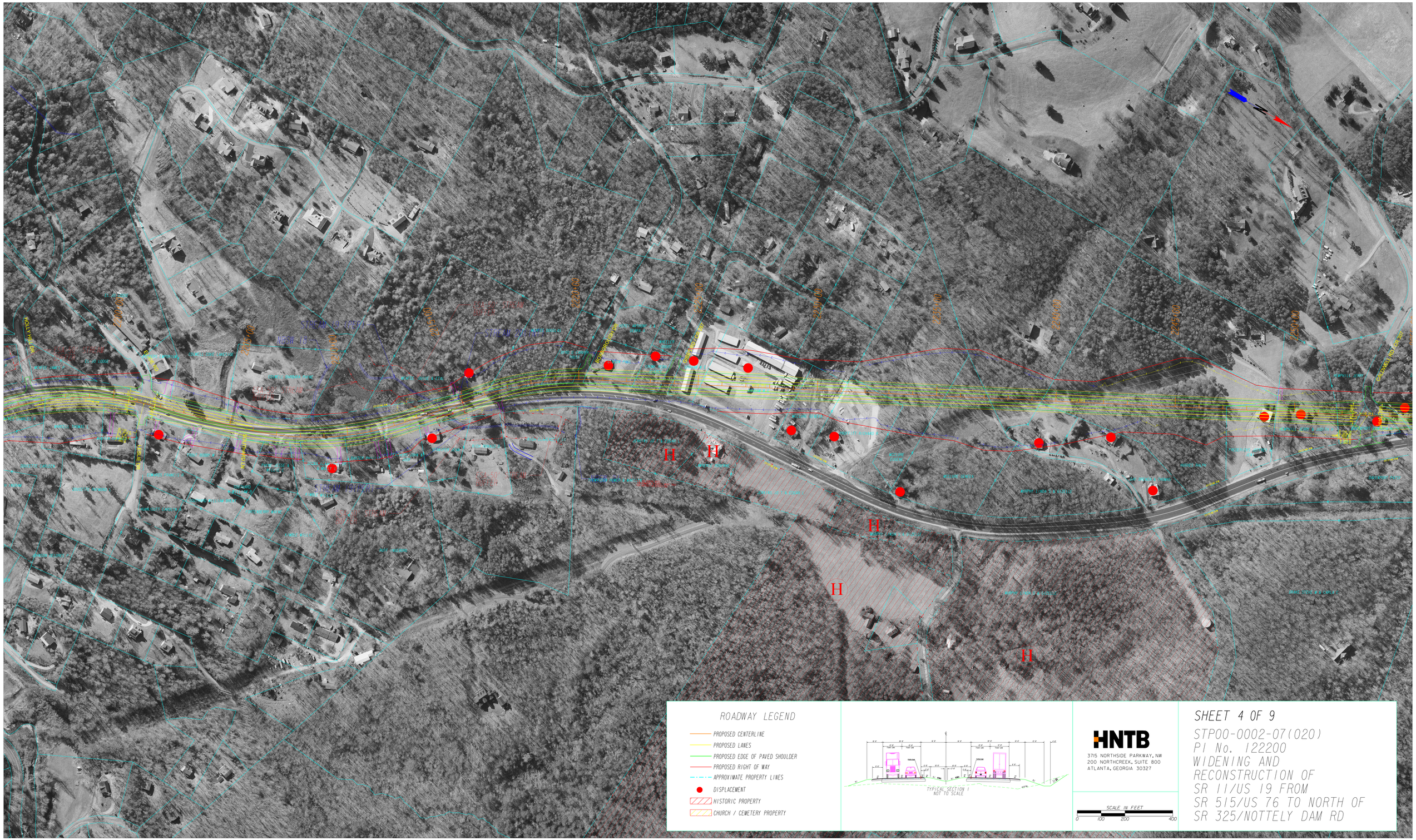
H
H
H
H
H
ROADWAY LEGEND
PROPOSED CENTERLINE
PROPOSED LANES
PROPOSED EDGE OF PAVED SHOULDER
PROPOSED RIGHT OF WAY
APPROXIMATE PROPERTY LINES
DISPLACEMENT
HISTORIC PROPERTY
CHURCH / CEMETERY PROPERTY
TYPICAL SECTION 1
NOT TO SCALE
HNTB
3715 NORTHSIDE PARKWAY, NW
200 NORTHCREEK, SUITE 800
ATLANTA, GEORGIA 30327
SCALE IN FEET
0 100 200 400
SHEET 4 OF 9
STP00-0002-07(020)
PI No. 122200
WIDENING AND
RECONSTRUCTION OF
SR 11/US 19 FROM
SR 515/US 76 TO NORTH OF
SR 325/NOTTELY DAM RD