STATE	PROJECT NUMBER	SHEET NO.	TOTAL SHEETS
GA	STP00-0630-00(010)	28	69

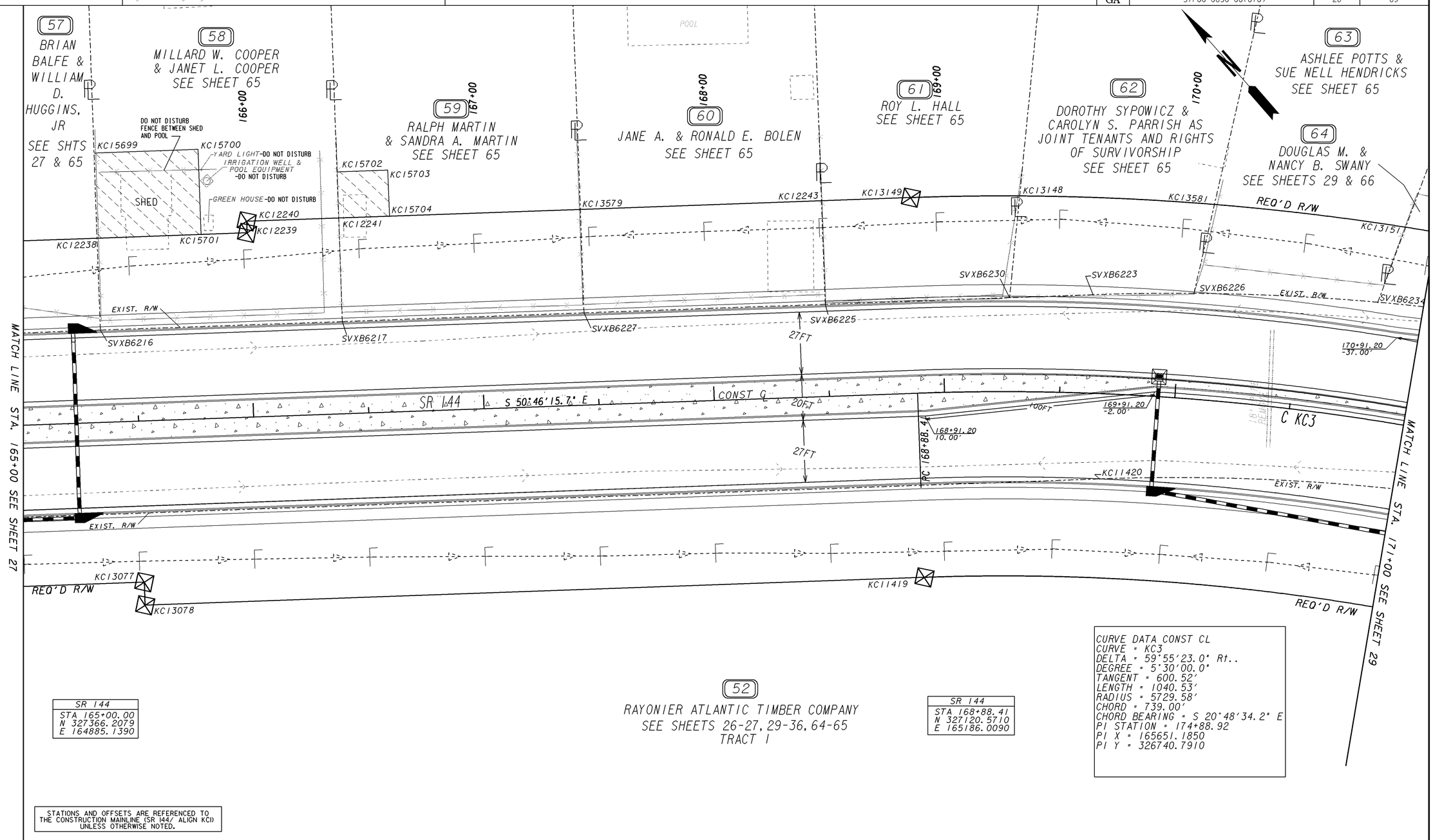

SR 144
STA 165+00.00
N 327366.2079
E 164885.1390

SR 144
STA 168+88.41
N 327120.5710
E 165186.0090

CURVE DATA CONST CL
CURVE = KC3
DELTA = 59°55'23.0" Rt..
DEGREE = 5°30'00.0"
TANGENT = 600.52'
LENGTH = 1040.53'
RADIUS = 5729.58'
CHORD = 739.00'
CHORD BEARING = S 20°48'34.2" E
PI STATION = 174+88.92
PI X = 165651.1850
PI Y = 326740.7910

STATIONS AND OFFSETS ARE REFERENCED TO THE CONSTRUCTION MAINLINE (SR 144/ ALIGN KC1) UNLESS OTHERWISE NOTED.

PROPERTY AND EXISTING R/W LINE
REQUIRED R/W LINE
CONSTRUCTION LIMITS
EASEMENT FOR CONSTR & MAINTENANCE OF SLOPES
EASEMENT FOR CONSTR OF SLOPES
EASEMENT FOR CONSTR OF DRIVES

BEGIN LIMIT OF ACCESS.....BLA
END LIMIT OF ACCESS.....ELA
LIMIT OF ACCESS
REQ'D R/W & LIMIT OF ACCESS

SCALE IN FEET
0 20 40 80

GEORGIA DEPARTMENT OF TRANSPORTATION

DATE	REVISIONS	DATE	REVISIONS
9-17-14	PAR 58 & 59 - ADDED DEMOLITION EASM'T		
	PAR 52, 57, 58, 59, & 61 - NAME CHANGE		
	PAR 60 - ADDED TOPO		
12-10-14	PAR 52 - SPLIT INTO 2 TRACTS		
2-02-15	PAR 58 - ADDED "DO NOT DISTURB" NOTES TO TOPO		
4-23-15	PAR 62 - NAME CHANGE		

STATE OF GEORGIA
DEPARTMENT OF TRANSPORTATION

RIGHT OF WAY MAP

PROJECT NO: STP00-0630-00(010)
COUNTY: BRYAN
LAND LOT NO: N/A
LAND DISTRICT: N/A
GMD 20 th
DATE 04-15-11 SH 28 OF 69

1/5/2009