5/6/2015 tdent	\\gdot-dsnl\gocfg\resources\Gdot-2012.tbl	C:_pw_532370\532370RW24.dgn GRWPLN	STATE	PROJECT NUMBER	SHEET NO.	TOTAL SHEETS
			GA	STP00-0630-00(010)	26	69

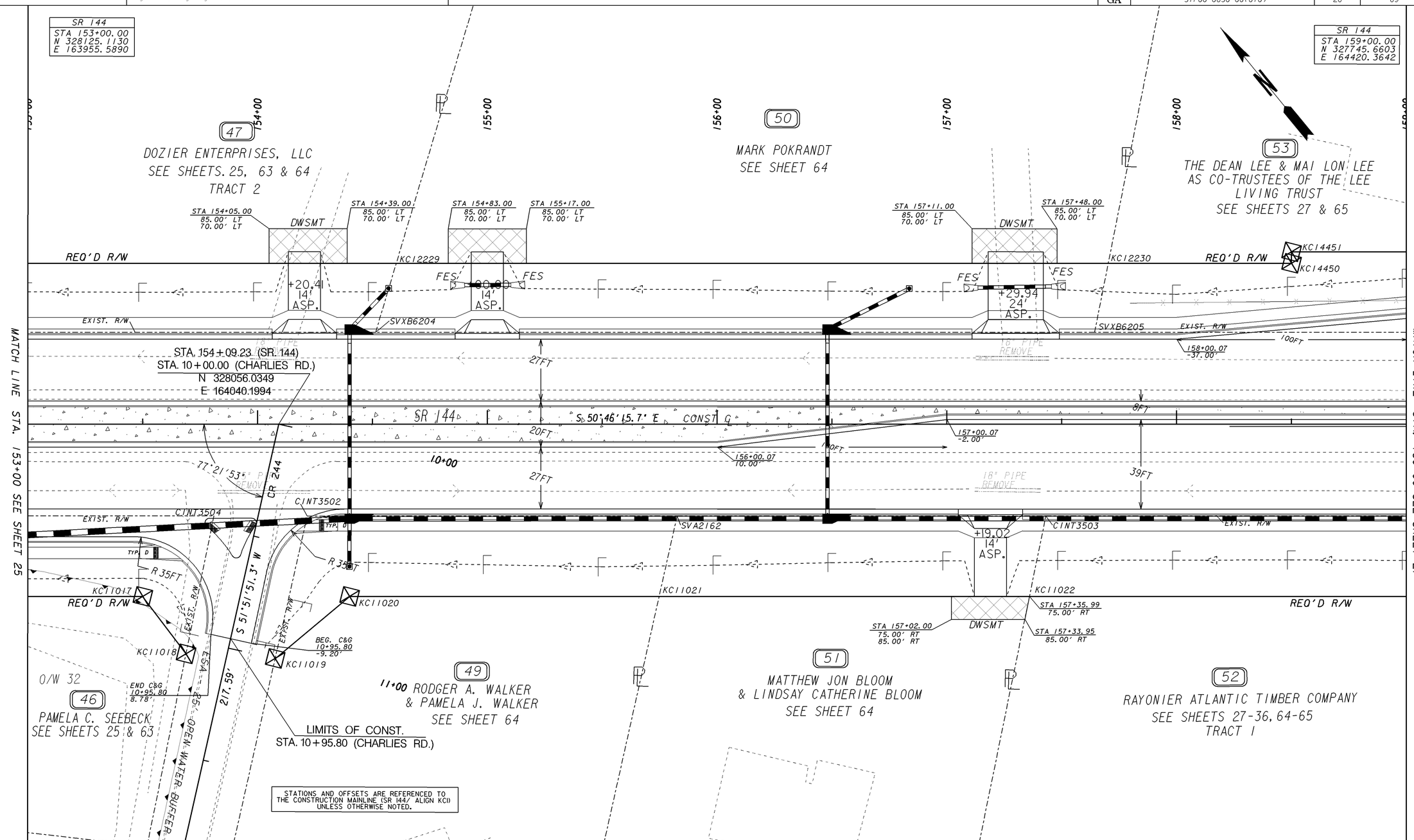

PROPERTY AND EXISTING R/W LINE
REQUIRED R/W LINE
CONSTRUCTION LIMITS
EASEMENT FOR CONSTR & MAINTENANCE OF SLOPES
EASEMENT FOR CONSTR OF SLOPES
EASEMENT FOR CONSTR OF DRIVES

BEGIN LIMIT OF ACCESS.....BLA
END LIMIT OF ACCESS.....ELA
LIMIT OF ACCESS
REQ'D R/W & LIMIT OF ACCESS

SCALE IN FEET
0 20 40 80

GEORGIA DEPARTMENT OF TRANSPORTATION

DATE	REVISIONS	DATE	REVISIONS
8-12-14	PAR 47 - COMBIINED PAR 48 INTO PAR 47, NAME CHANGE		
9-17-14	PAR 46, 49, 51, 52, & 53 - NAME CHANGE		
10-28-14	PAR 50 - ADDED SIDE DRAIN PIPES & YARD DRAIN		
12-10-14	PAR 52 - SPLIT INTO 2 TRACTS		
2-05-15	PAR 50 - ADDED YARD DRAIN		
5-06-15	PAR 49 - ADDED YARD DRAIN		

STATE OF GEORGIA
DEPARTMENT OF TRANSPORTATION

RIGHT OF WAY MAP

PROJECT NO: STP00-0630-00(010)
COUNTY: BRYAN
LAND LOT NO: N/A
LAND DISTRICT: N/A
GMD 20 th
DATE 04-15-11 SH 26 OF 69

1/5/2009