STATE	PROJECT NUMBER	SHEET NO.	TOTAL SHEETS
GA	STP00-0630-00(010)	21	69

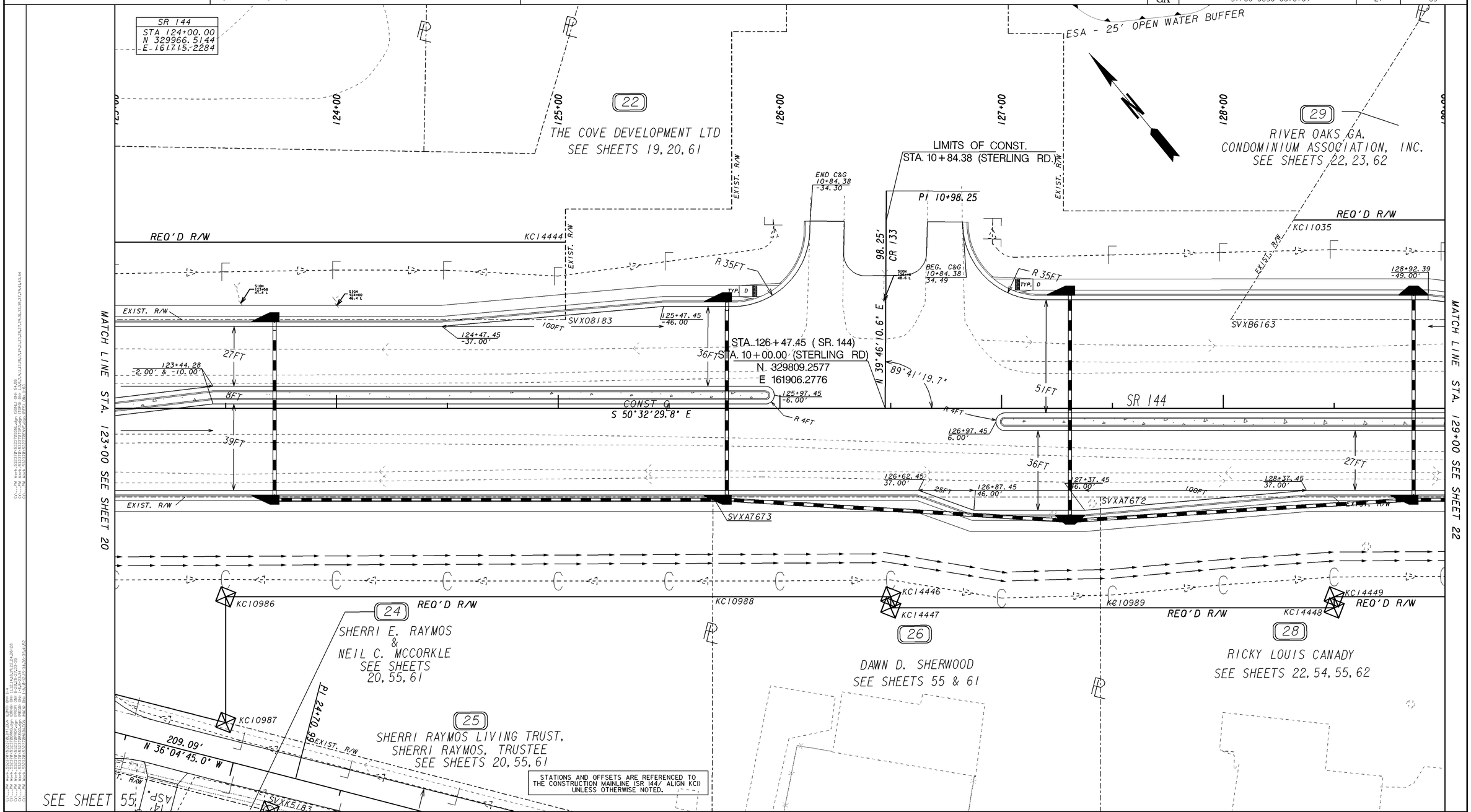

STATIONS AND OFFSETS ARE REFERENCED TO THE CONSTRUCTION MAINLINE (SR 144/ ALIGN KCI) UNLESS OTHERWISE NOTED.

PROPERTY AND EXISTING R/W LINE
REQUIRED R/W LINE
CONSTRUCTION LIMITS
EASEMENT FOR CONSTR & MAINTENANCE OF SLOPES
EASEMENT FOR CONSTR OF SLOPES
EASEMENT FOR CONSTR OF DRIVES

BEGIN LIMIT OF ACCESS..... BLA
END LIMIT OF ACCESS..... ELA
LIMIT OF ACCESS
REQ'D R/W & LIMIT OF ACCESS

SCALE IN FEET
0 20 40 80

GEORGIA DEPARTMENT OF TRANSPORTATION

DATE	REVISIONS	DATE	REVISIONS
9-17-14	PAR 25 & 28 - NAME CHANGE		
9-25-14	PAR 24 - ADDED DRIVE		
10-08-14	PAR 22 - REVISED REQ'D R/W		
	PAR 27 - REMOVED		
10-28-14	PAR 22 - NAME CHANGE		
2-24-15	PAR 29 - NAME CHANGE		

STATE OF GEORGIA
DEPARTMENT OF TRANSPORTATION

RIGHT OF WAY MAP

PROJECT NO: STP00-0630-00(010)
COUNTY: BRYAN
LAND LOT NO: N/A
LAND DISTRICT: N/A
GMD 20 th
DATE 04-15-11 SH 21 OF 69

1/5/2009