STATE	PROJECT NUMBER	SHEET NO.	TOTAL SHEETS
GA	STP00-0630-00(010)	19	69

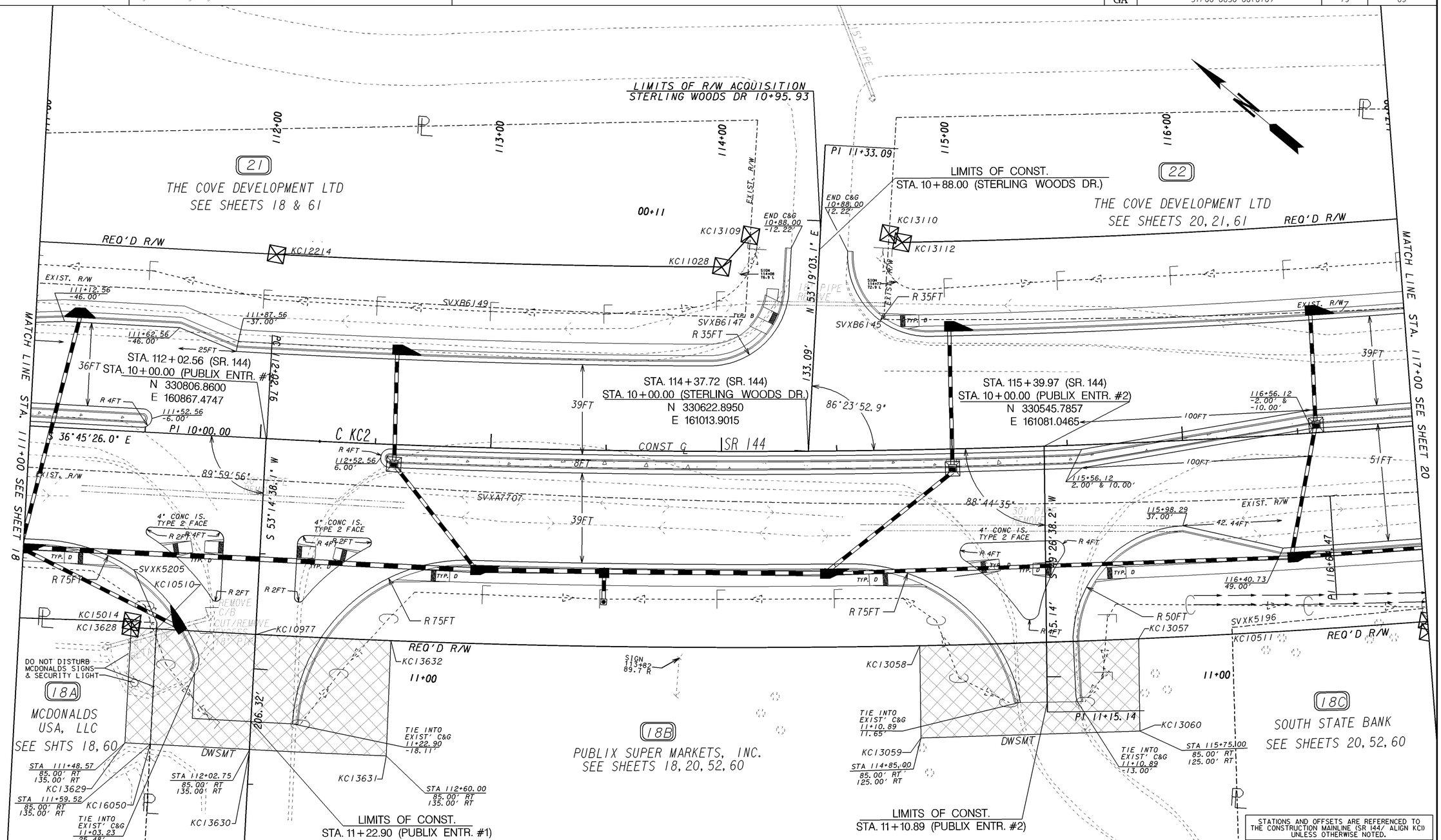

PROPERTY AND EXISTING R/W LINE
REQUIRED R/W LINE
CONSTRUCTION LIMITS
EASEMENT FOR CONSTR & MAINTENANCE OF SLOPES
EASEMENT FOR CONSTR OF SLOPES
EASEMENT FOR CONSTR OF DRIVES

BEGIN LIMIT OF ACCESS.....BLA
END LIMIT OF ACCESS.....ELA
LIMIT OF ACCESS
REQ'D R/W & LIMIT OF ACCESS

SCALE IN FEET
0 20 40 80

GEORGIA DEPARTMENT OF TRANSPORTATION

DATE	REVISIONS	DATE	REVISIONS
9-17-14	PAR 18A - NAME CHANGE & ADDED "DO NOT DISTURB" NOTE		PAR 18B - REV EXIST PROP, REQ'D R/W, & DRWY EASMT
	PAR 21 - NAME CHANGE	9-23-15	PAR 18B - ADDED POINT #'S TO DRWY EASM'T FOR CLARITY
10-28-14	PAR 22 - NAME CHANGE		
1-22-15	PAR 18C - NAME CHANGE		
2-18-15	PAR 18B - NAME CHANGE		
3-31-15	PAR 18A - REV EXIST PROP & REQ'D R/W & ADDED DRWY EASMT		

STATE OF GEORGIA
DEPARTMENT OF TRANSPORTATION

RIGHT OF WAY MAP

PROJECT NO: STP00-0630-00(010)
COUNTY: BRYAN
LAND LOT NO: N/A
LAND DISTRICT: N/A
GMD 20 th
DATE 04-15-11 SH 19 OF 69

1/5/2009