STATE	PROJECT NUMBER	SHEET NO.	TOTAL SHEETS
GA	STP00-0630-00(010)	12	69

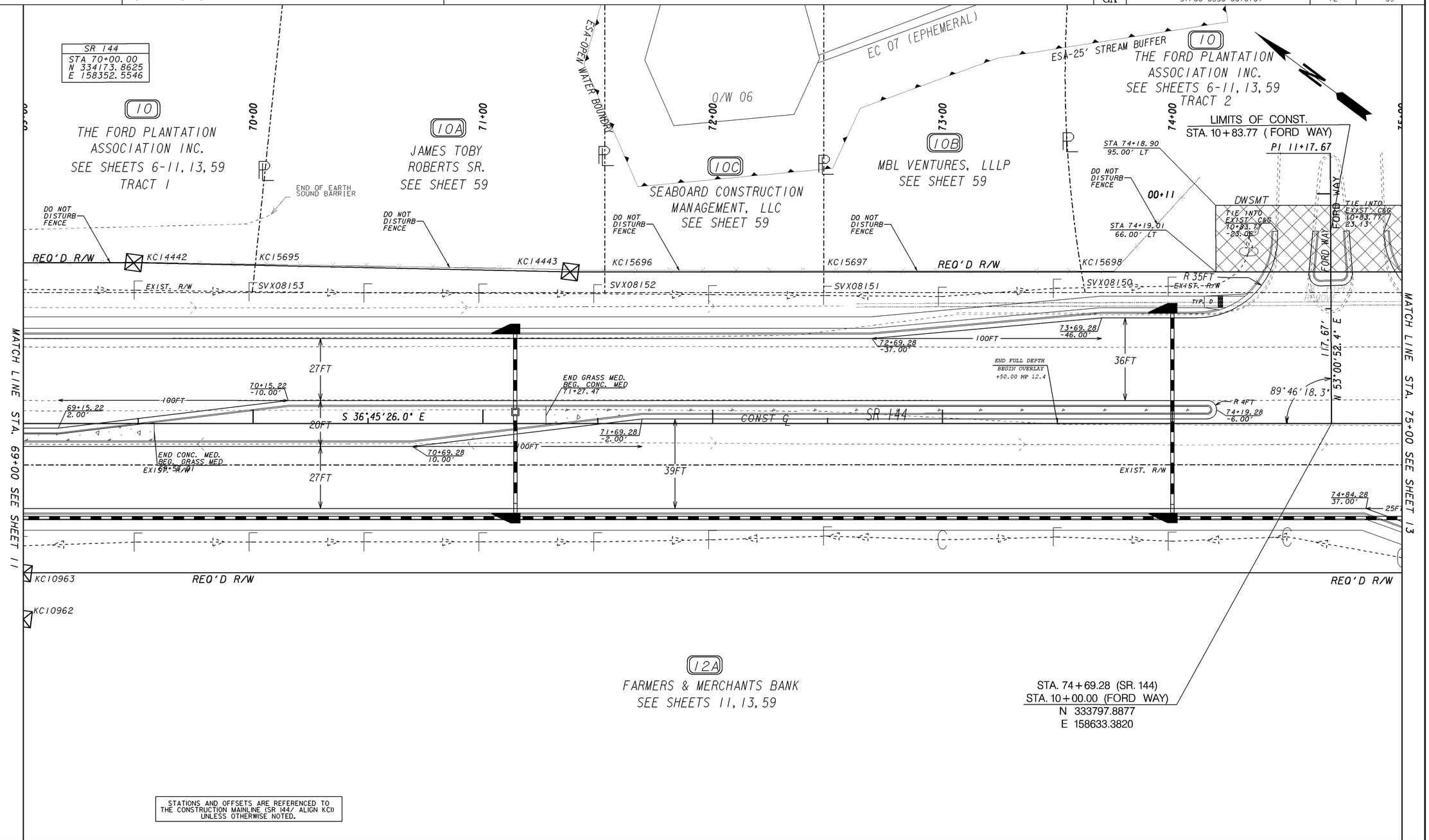

STATIONS AND OFFSETS ARE REFERENCED TO THE CONSTRUCTION MAINLINE (SR 144/ ALIGN KC1) UNLESS OTHERWISE NOTED.

PROPERTY AND EXISTING R/W LINE
REQUIRED R/W LINE
CONSTRUCTION LIMITS
EASEMENT FOR CONSTR & MAINTENANCE OF SLOPES
EASEMENT FOR CONSTR OF SLOPES
EASEMENT FOR CONSTR OF DRIVES

BEGIN LIMIT OF ACCESS.....BLA
END LIMIT OF ACCESS.....ELA
LIMIT OF ACCESS
REQ'D R/W & LIMIT OF ACCESS

SCALE IN FEET
0 20 40 80

GEORGIA DEPARTMENT OF TRANSPORTATION

DATE	REVISIONS	DATE	REVISIONS
8-12-14	PAR 10 - REVISED REQ'D R/W & DRW'Y EASM'T		
8-27-14	PAR 10 - ADDED TRACT 1 & TRACT 2		
	ADDED PARCELS 10A, 10B, & 10C		
9-17-14	PAR 12 - NAME CHANGE		
9-25-14	PAR 10, 10A, 10B, & 10C - ADDED "DO NOT DISTURB" NOTE		
4-23-15	PAR 12 - SUBDIVIDED & ADDED PAR 12A		

STATE OF GEORGIA
DEPARTMENT OF TRANSPORTATION

RIGHT OF WAY MAP

PROJECT NO: STP00-0630-00(010)
COUNTY: BRYAN
LAND LOT NO: N/A
LAND DISTRICT: N/A
GMD 20 th
DATE 04-15-11 SH 12 OF 69

1/5/2009