4/23/2015 tdent	\\gdot-dsni\gocfg\resources\Gdot-2012.tbl	C:_pw_532370\532370RW09.dgn GRWPLN	STATE	PROJECT NUMBER	SHEET NO.	TOTAL SHEETS
			GA	STP00-0630-00(010)	11	69

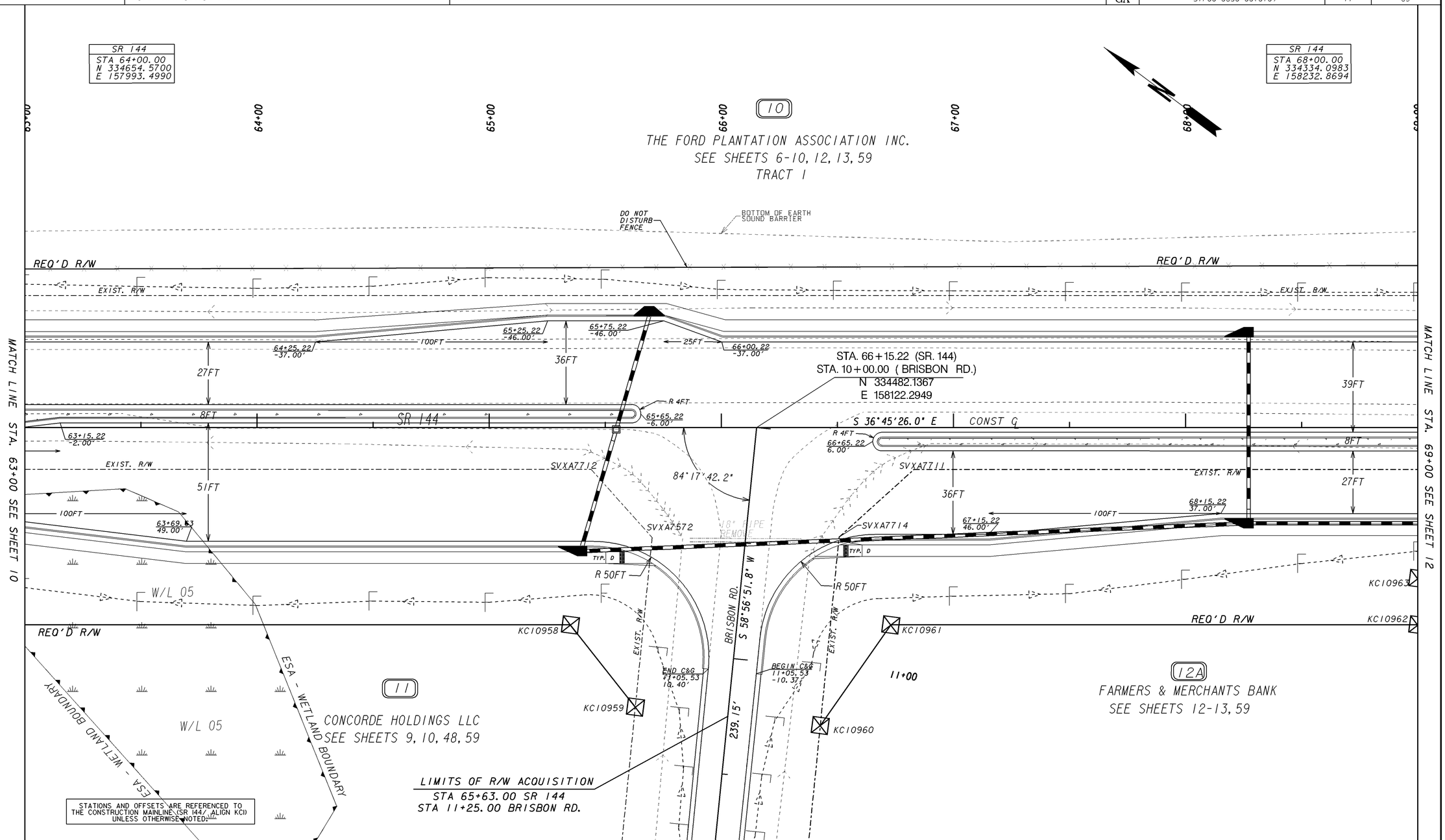

PROPERTY AND EXISTING R/W LINE
REQUIRED R/W LINE
CONSTRUCTION LIMITS
EASEMENT FOR CONSTR & MAINTENANCE OF SLOPES
EASEMENT FOR CONSTR OF SLOPES
EASEMENT FOR CONSTR OF DRIVES

BEGIN LIMIT OF ACCESS.....BLA
END LIMIT OF ACCESS.....ELA
LIMIT OF ACCESS
REQ'D R/W & LIMIT OF ACCESS

SCALE IN FEET
0 20 40 80

GEORGIA DEPARTMENT OF TRANSPORTATION

DATE	REVISIONS	DATE	REVISIONS
8-12-14	PAR 10 - REVISED REQ'D R/W		
8-27-14	PAR 10 - ADDED TRACT I		
9-17-14	PAR 12 - NAME CHANGE		
9-25-14	PAR 10 - ADDED "DO NOT DISTURB" NOTE		
4-23-15	PAR 12 - SUBDIVIDED & ADDED PAR 12A		

STATE OF GEORGIA
DEPARTMENT OF TRANSPORTATION

RIGHT OF WAY MAP

PROJECT NO: STP00-0630-00(010)
COUNTY: BRYAN
LAND LOT NO: N/A
LAND DISTRICT: N/A
GMD 20 th
DATE 04-15-11 SH 11 OF 69

1/5/2009