STATE	PROJECT NUMBER	SHEET NO.	TOTAL SHEETS
GA	STP00-0149-01(030)	22	42

PARCEL 46 TRACT 3 REQ'D R/W KC10114

PNT	OFFSET/ DIST		STATION/ BEARING	ALIGNMENT
KC12107	109.35	L	380+15.06	SR 67
ARC LENGTH = 77.125				
CHORD BEAR = S 87°08'10.2" W				
LNTH CHORD = 76.955				
RADIUS = 335.000				
DEGREE = 17° 6' 11''				
KC12108	35.00	L	1+77.76	ANDERSON CEMETERY RD.
	34.59		N 55°16'33.1" E	
SVF30750	14.66	L	1+51.91	ANDERSON CEMETERY RD.
ARC LENGTH = 43.893				
CHORD BEAR = N 72°29'48.8" E				
LNTH CHORD = 43.784				
RADIUS = 180.000				
DEGREE = 31° 49' 51''				
SVF30749	110.60	L	380+44.82	SR 67
	29.78		S 12°56'26.9" E	
KC12107	109.35	L	380+15.06	SR 67
REQD R/W TRACT 3 = 1427.33 SF				
REQD R/W TRACT 3 = 0.033 ACRES				
TOTAL REQ'D R/W = 0.256 ACRES				
REMAINDER = +/- 8.2 ACRES				

SR 67
C KC1567
PI Sta = 387+35.06
PI North = 845045.81
PI East = 789860.50
Delta = 2°34'52.7"
D = 0°34'22.6"
T = 225.30
L = 450.52
R = 10000.00
E = 2.54
e = 2.08%

PARCEL 46A REQ'D R/W KC10266

PNT	OFFSET/ DIST		STATION/ BEARING	ALIGNMENT
SVF30750	14.66	L	1+51.91	ANDERSON CEMETERY RD.
	34.59		S 55°16'33.1" W	
KC12108	35.00	L	1+77.76	ANDERSON CEMETERY RD.
ARC LENGTH = 49.624				
CHORD BEAR = N 82°01'29.1" W				
LNTH CHORD = 49.579				
RADIUS = 335.000				
DEGREE = 17° 6' 11''				
KC14635	35.00	L	2+22.20	ANDERSON CEMETERY RD.
	15.00		N 12°14'01.2" E	
KC14636	20.00	L	2+22.20	ANDERSON CEMETERY RD.
	7.42		S 77°46'51.9" E	
SVF30745	20.09	L	2+15.24	ANDERSON CEMETERY RD.
ARC LENGTH = 67.492				
CHORD BEAR = S 89°46'32.4" E				
LNTH CHORD = 67.097				
RADIUS = 180.000				
DEGREE = 31° 49' 51''				
SVF30750	14.66	L	1+51.91	ANDERSON CEMETERY RD.
REQD R/W = 966.69 SF				
REQD R/W = 0.022 ACRES				
REMAINDER = +/- 78 ACRES				

PARCEL 47C REQ'D R/W KC10267

PNT	OFFSET/ DIST		STATION/ BEARING	ALIGNMENT
KC14637	130.85	L	380+81.43	SR 67
ARC LENGTH = 74.942				
CHORD BEAR = S 85°16'05.0" W				
LNTH CHORD = 74.051				
RADIUS = 140.000				
DEGREE = 40° 55' 32''				
SVF30747	19.90	R	2+14.25	ANDERSON CEMETERY RD.
	7.42		N 77°46'51.9" W	
KC14639	20.00	R	2+22.20	ANDERSON CEMETERY RD.
	10.00		N 12°11'58.4" E	
KC14638	30.00	R	2+22.20	ANDERSON CEMETERY RD.
CHORD BEAR = S 86°12'18.8" E				
LNTH CHORD = 79.110				
RADIUS = 270.000				
DEGREE = 21° 13' 14''				
KC14637	130.85	L	380+81.43	SR 67
REQD R/W = 564.56 SF				
REQD R/W = 0.013 ACRES				
REMAINDER = +/- 76 ACRES				

SR 67
C KC1568
PI Sta = 396+24.43
PI North = 845912.08
PI East = 789658.74
Delta = 0°37'35.6"
D = 0°34'22.6"
T = 54.68
L = 109.35
R = 10000.00
E = 0.15
e = 2.08%

PARCEL 46 DWESMT 2 REQ'D DRWY. EASM'T. KC10268

PNT	OFFSET		STATION	ALIGNMENT
KC14640	35.00	L	1+60.76	ANDERSON CEMETERY RD.
KC14641	45.00	L	1+60.76	ANDERSON CEMETERY RD.
KC14644	44.65	L	1+88.12	ANDERSON CEMETERY RD.
KC12108	35.00	L	1+77.76	ANDERSON CEMETERY RD.
KC14640	35.00	L	1+60.76	ANDERSON CEMETERY RD.

PARCEL 46A REQ'D DRWY. EASM'T. KC10269

PNT	OFFSET		STATION	ALIGNMENT
KC12108	35.00	L	1+77.76	ANDERSON CEMETERY RD.
KC14644	44.65	L	1+88.12	ANDERSON CEMETERY RD.
KC14642	45.00	L	1+94.76	ANDERSON CEMETERY RD.
KC14643	35.00	L	1+94.76	ANDERSON CEMETERY RD.
KC12108	35.00	L	1+77.76	ANDERSON CEMETERY RD.

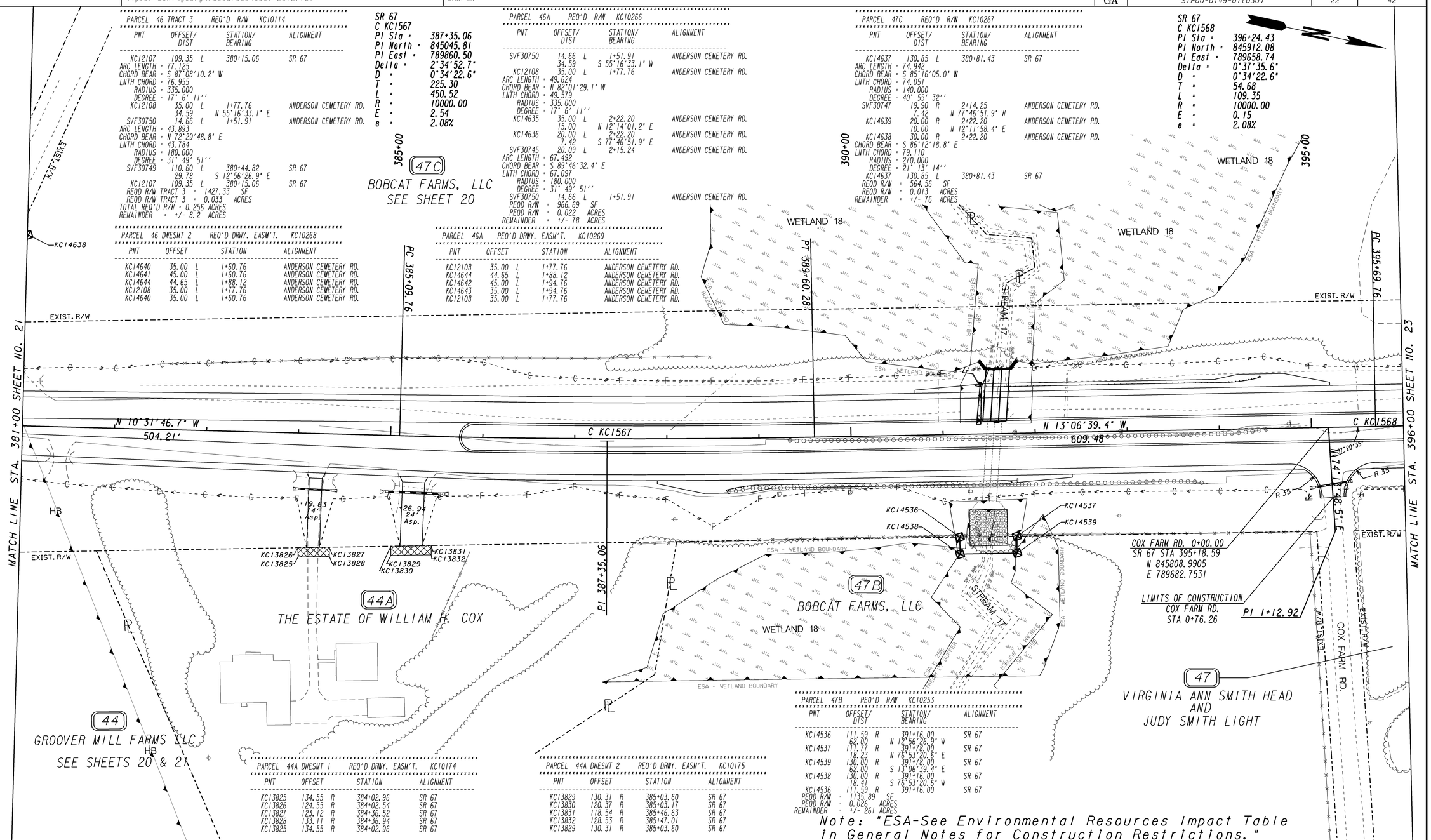

PARCEL 44A DWESMT 1 REQ'D DRWY. EASM'T. KC10174

PNT	OFFSET		STATION	ALIGNMENT
KC13825	134.55	R	384+02.96	SR 67
KC13826	124.55	R	384+02.54	SR 67
KC13827	123.12	R	384+36.52	SR 67
KC13828	133.11	R	384+36.94	SR 67
KC13825	134.55	R	384+02.96	SR 67

PARCEL 44A DWESMT 2 REQ'D DRWY. EASM'T. KC10175

PNT	OFFSET		STATION	ALIGNMENT
KC13829	130.31	R	385+03.60	SR 67
KC13830	120.37	R	385+03.17	SR 67
KC13831	118.54	R	385+46.63	SR 67
KC13832	128.53	R	385+47.01	SR 67
KC13829	130.31	R	385+03.60	SR 67

PARCEL 47B REQ'D R/W KC10253

PNT	OFFSET/ DIST		STATION/ BEARING	ALIGNMENT
KC14536	111.59	R	391+16.00	SR 67
	62.00		N 13°56'26.9" W	
KC14537	111.77	R	391+78.00	SR 67
	18.23		N 76°53'20.6" E	
KC14539	130.00	R	391+78.00	SR 67
	62.00		S 13°06'39.4" E	
KC14538	130.00	R	391+16.00	SR 67
	18.41		S 76°53'20.6" W	
KC14536	111.59	R	391+16.00	SR 67
REQD R/W = 1135.89 SF				
REQD R/W = 0.026 ACRES				
REMAINDER = +/- 261 ACRES				

Note: "ESA-See Environmental Resources Impact Table in General Notes for Construction Restrictions."

PROPERTY AND EXISTING R/W LINE
REQUIRED R/W LINE
CONSTRUCTION LIMITS
EASEMENT FOR CONSTR & MAINTENANCE OF SLOPES
EASEMENT FOR CONSTR OF SLOPES
EASEMENT FOR CONSTR OF DRIVES

BEGIN LIMIT OF ACCESS.....BLA
END LIMIT OF ACCESS.....ELA
LIMIT OF ACCESS
REQ'D R/W & LIMIT OF ACCESS

SCALE IN FEET
0 50 100 200

GEORGIA DEPARTMENT OF TRANSPORTATION

DATE	REVISIONS	DATE	REVISIONS

STATE OF GEORGIA
DEPARTMENT OF TRANSPORTATION

RIGHT OF WAY MAP

PROJECT NO: STP00-0149-01(030)
COUNTY: BULLOCH
LAND LOT NO:
LAND DISTRICT:
GMD 1547
DATE 04/01/16 SH 22 OF 42

1/5/2009