PARCEL 42 DWESMT 2 REQ'D DRWY. EASM'T. KC10168

PNT	OFFSET		STATION	ALIGNMENT
KC13801	80.00	L	351+17.88	SR 67
KC13802	90.00	L	351+17.88	SR 67
KC13803	90.00	L	351+55.88	SR 67
KC13804	80.00	L	351+55.88	SR 67
KC13801	80.00	L	351+17.88	SR 67

PARCEL 42 REQ'D R/W KC10042

PNT	OFFSET/ DIST		STATION/ BEARING	ALIGNMENT
KC11954	80.00	L	342+74.20	SR 67
ARC LENGTH = 320.887				
CHORD BEAR = N 13°51'10.0" W				
LNTH CHORD = 320.873				
RADIUS = 10080.000				
DEGREE = 0° 34' 6''				
KC12031	80.00	L	345+92.54	SR 67
	1502.36		N 12°56'26.9" W	
KC11962	80.00	L	360+94.90	SR 67
	30.38		N 68°01'47.5" E	
SVXB9566	50.00	L	360+99.67	SR 67
	513.99		S 12°56'26.9" E	
SVXB9570	50.00	L	355+85.68	SR 67
	1313.97		S 12°56'26.9" E	
SVXB9529	55.12	L	342+73.41	SR 67
	24.89		S 77°03'15.2" W	
KC11954	80.00	L	342+74.20	SR 67
REQD R/W =	54221.15	SF		
REQD R/W =	1.245	ACRES		
REMAINDER =	+/- 26	ACRES		

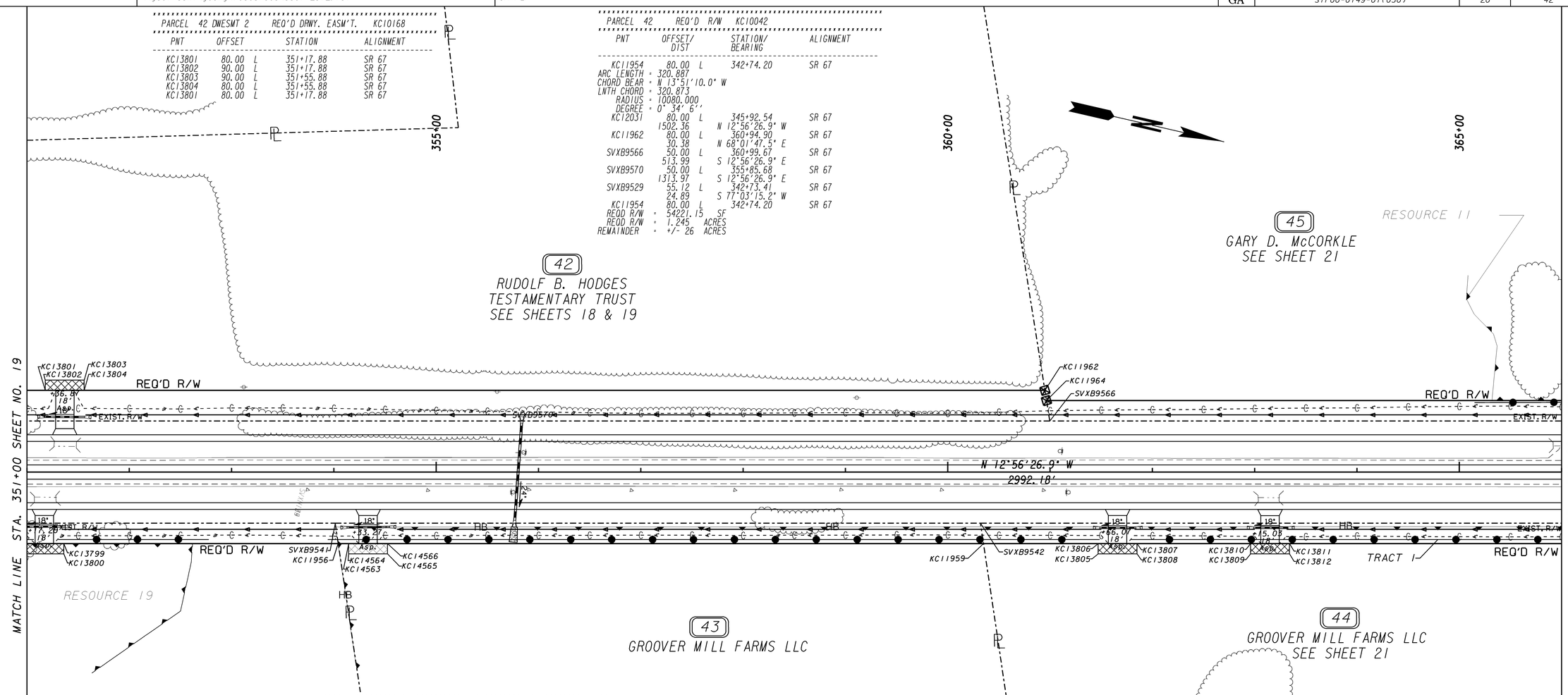

41
ROLAND & CLEO HODGES
SEE SHEETS 18 & 19

PARCEL 41 REQ'D DRWY. EASM'T. KC10167

PNT	OFFSET		STATION	ALIGNMENT
KC13797	80.00	R	350+98.00	SR 67
KC13798	70.00	R	350+98.00	SR 67
KC13799	70.00	R	351+36.00	SR 67
KC13800	80.00	R	351+36.00	SR 67
KC13797	80.00	R	350+98.00	SR 67

PARCEL 41 REQ'D R/W KC10043

PNT	OFFSET/ DIST		STATION/ BEARING	ALIGNMENT
SVXB9530	44.66	R	342+65.00	SR 67
	1134.69		N 12°56'26.9" W	
SVXB9541	50.00	R	354+01.21	SR 67
	20.19		N 69°16'42.1" E	
KC11956	70.00	R	354+03.94	SR 67
	811.40		S 12°56'26.9" E	
KC12032	70.00	R	345+92.54	SR 67
ARC LENGTH = 218.698				
CHORD BEAR = S 13°34'18.3" E				
LNTH CHORD = 218.694				
RADIUS = 9930.000				
DEGREE = 0° 34' 37''				
KC11957	70.00	R	343+72.30	SR 67
	108.75		S 22°26'30.7" E	
KC11958	85.00	R	342+63.75	SR 67
	40.36		S 76°56'28.6" W	
SVXB9530	44.66	R	342+65.00	SR 67
REQD R/W =	24117.55	SF		
REQD R/W =	0.554	ACRES		
REMAINDER =	+/- 34	ACRES		

PARCEL 43 REQ'D DRWY. EASM'T. KC10260

PNT	OFFSET		STATION	ALIGNMENT
KC14563	70.00	R	354+14.27	SR 67
KC14566	70.00	R	354+52.27	SR 67
KC14565	80.00	R	354+52.27	SR 67
KC14564	80.00	R	354+14.27	SR 67
KC14563	70.00	R	354+14.27	SR 67

Note: "ESA-See Environmental Resources Impact Table in General Notes for Construction Restrictions."

PARCEL 43 REQ'D R/W KC10044

PNT	OFFSET/ DIST		STATION/ BEARING	ALIGNMENT
SVXB9541	50.00	R	354+01.21	SR 67
	630.69		N 12°56'26.9" W	
SVXB9542	50.00	R	360+31.89	SR 67
	20.22		N 68°35'43.8" E	
KC11959	70.00	R	360+34.87	SR 67
	630.93		S 12°56'26.9" E	
KC11956	70.00	R	354+03.94	SR 67
	20.19		S 69°16'42.1" W	
SVXB9541	50.00	R	354+01.21	SR 67
REQD R/W =	12616.17	SF		
REQD R/W =	0.290	ACRES		
REMAINDER =	+/- 16	ACRES		

PARCEL 44 DWESMT 1 REQ'D DRWY. EASM'T. KC10169

PNT	OFFSET		STATION	ALIGNMENT
KC13805	80.00	R	361+46.95	SR 67
KC13806	70.00	R	361+46.95	SR 67
KC13807	70.00	R	361+84.95	SR 67
KC13808	80.00	R	361+84.95	SR 67
KC13805	80.00	R	361+46.95	SR 67

PARCEL 44 DWESMT 2 REQ'D DRWY. EASM'T. KC10170

PNT	OFFSET		STATION	ALIGNMENT
KC13809	80.00	R	362+95.95	SR 67
KC13810	70.00	R	362+95.95	SR 67
KC13811	70.00	R	363+33.95	SR 67
KC13812	80.00	R	363+33.95	SR 67
KC13809	80.00	R	362+95.95	SR 67

PROPERTY AND EXISTING R/W LINE
REQUIRED R/W LINE
CONSTRUCTION LIMITS
EASEMENT FOR CONSTR & MAINTENANCE OF SLOPES
EASEMENT FOR CONSTR OF SLOPES
EASEMENT FOR CONSTR OF DRIVES

BEGIN LIMIT OF ACCESS.....BLA
END LIMIT OF ACCESS.....ELA
LIMIT OF ACCESS
REQ'D R/W & LIMIT OF ACCESS

SCALE IN FEET
0 50 100 200

GEORGIA DEPARTMENT OF TRANSPORTATION

DATE	REVISIONS	DATE	REVISIONS
01/09/17	PAR 45 - REV. REQ'D R/W		

STATE OF GEORGIA
DEPARTMENT OF TRANSPORTATION

RIGHT OF WAY MAP

PROJECT NO: STP00-0149-01(030)
COUNTY: BULLOCH
LAND LOT NO:
LAND DISTRICT:
GMD 1547
DATE 04/01/16 SH 20 OF 42

1/5/2009