| STATE | PROJECT NUMBER | SHEET NO. | TOTAL SHEETS |
|---|---|---|---|
| GA | STP00-0149-01(030) | 19 | 42 |

SR 67
C KC1564
PI Sta = 333+94.32
PI North = 839842.10
PI East = 791056.17
Delta = 2°28'09.9"
D = 0°34'22.6"
T = 215.53
L = 430.99
R = 10000.00
E = 2.32
e = N/A

PARCEL 42A REQ'D DRWY. EASM'T. KC10165

| PNT | OFFSET | | STATION | ALIGNMENT |
|---|---|---|---|---|
| KC13792 | 111.11 | L | 341+15.92 | SR 67 |
| KC13793 | 121.10 | L | 341+16.31 | SR 67 |
| KC13794 | 119.88 | L | 341+47.29 | SR 67 |
| SVXB9560 | 109.93 | L | 341+45.72 | SR 67 |
| KC13792 | 111.11 | L | 341+15.92 | SR 67 |

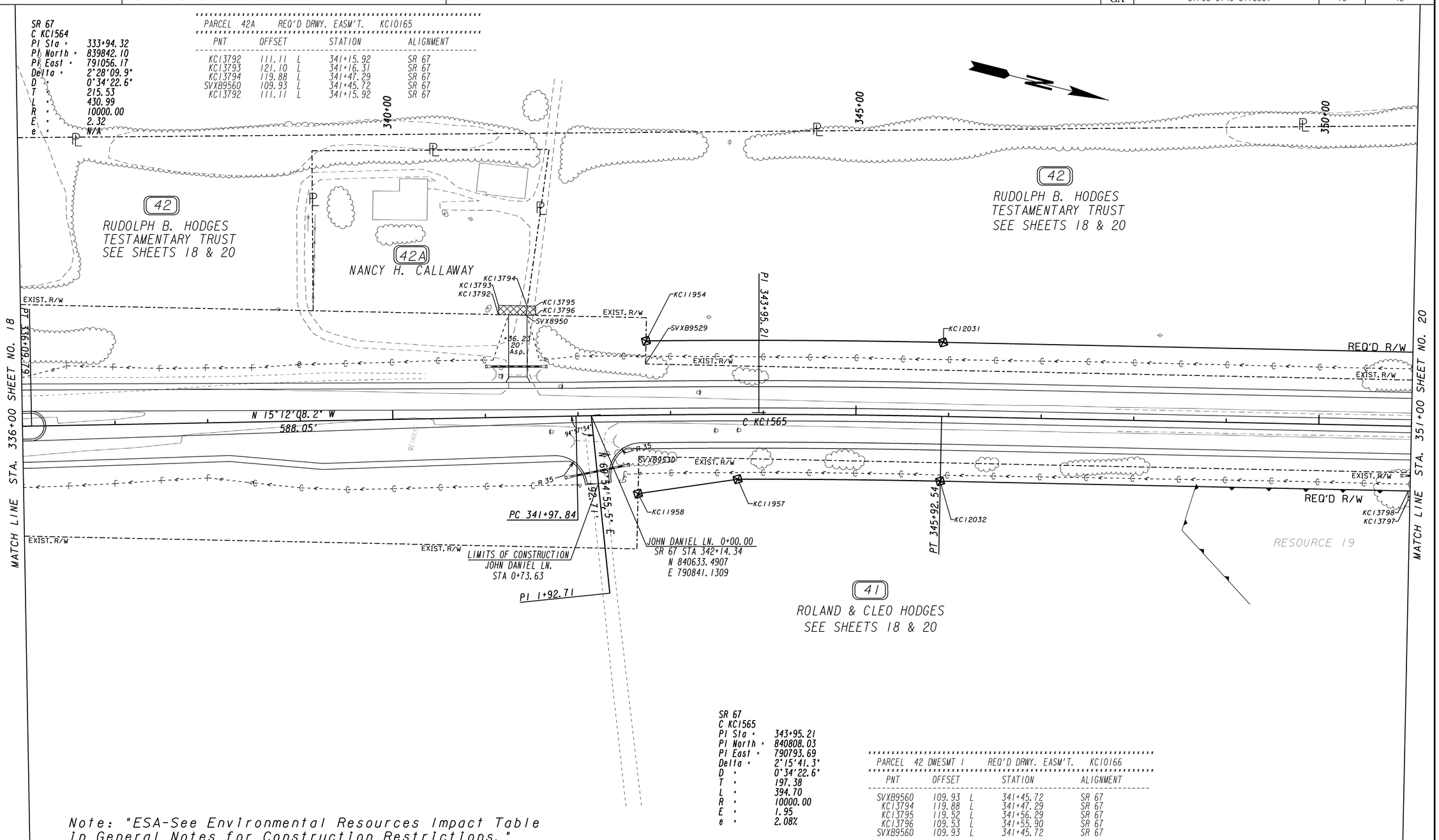


SR 67
C KC1565
PI Sta = 343+95.21
PI North = 840808.03
PI East = 790793.69
Delta = 2°15'41.3"
D = 0°34'22.6"
T = 197.38
L = 394.70
R = 10000.00
E = 1.95
e = 2.08%

PARCEL 42 DWESMT 1 REQ'D DRWY. EASM'T. KC10166

| PNT | OFFSET | | STATION | ALIGNMENT |
|---|---|---|---|---|
| SVXB9560 | 109.93 | L | 341+45.72 | SR 67 |
| KC13794 | 119.88 | L | 341+47.29 | SR 67 |
| KC13795 | 119.52 | L | 341+56.29 | SR 67 |
| KC13796 | 109.53 | L | 341+55.90 | SR 67 |
| SVXB9560 | 109.93 | L | 341+45.72 | SR 67 |

Note: "ESA-See Environmental Resources Impact Table in General Notes for Construction Restrictions."

PROPERTY AND EXISTING R/W LINE
REQUIRED R/W LINE
CONSTRUCTION LIMITS
EASEMENT FOR CONSTR & MAINTENANCE OF SLOPES
EASEMENT FOR CONSTR OF SLOPES
EASEMENT FOR CONSTR OF DRIVES

BEGIN LIMIT OF ACCESS.....BLA
END LIMIT OF ACCESS.....ELA
LIMIT OF ACCESS
REQ'D R/W & LIMIT OF ACCESS

SCALE IN FEET
0 50 100 200

**GEORGIA DEPARTMENT OF TRANSPORTATION**

| DATE | REVISIONS | DATE | REVISIONS |
|---|---|---|---|
| | | | |

STATE OF GEORGIA
DEPARTMENT OF TRANSPORTATION

RIGHT OF WAY MAP

PROJECT NO: STP00-0149-01(030)
COUNTY: BULLOCH
LAND LOT NO:
LAND DISTRICT:
GMD 1547
DATE 04/01/16 SH 19 OF 42

1/5/2009