STATE	PROJECT NUMBER	SHEET NO.	TOTAL SHEETS
GA	STP00-0149-01(030)	10	42

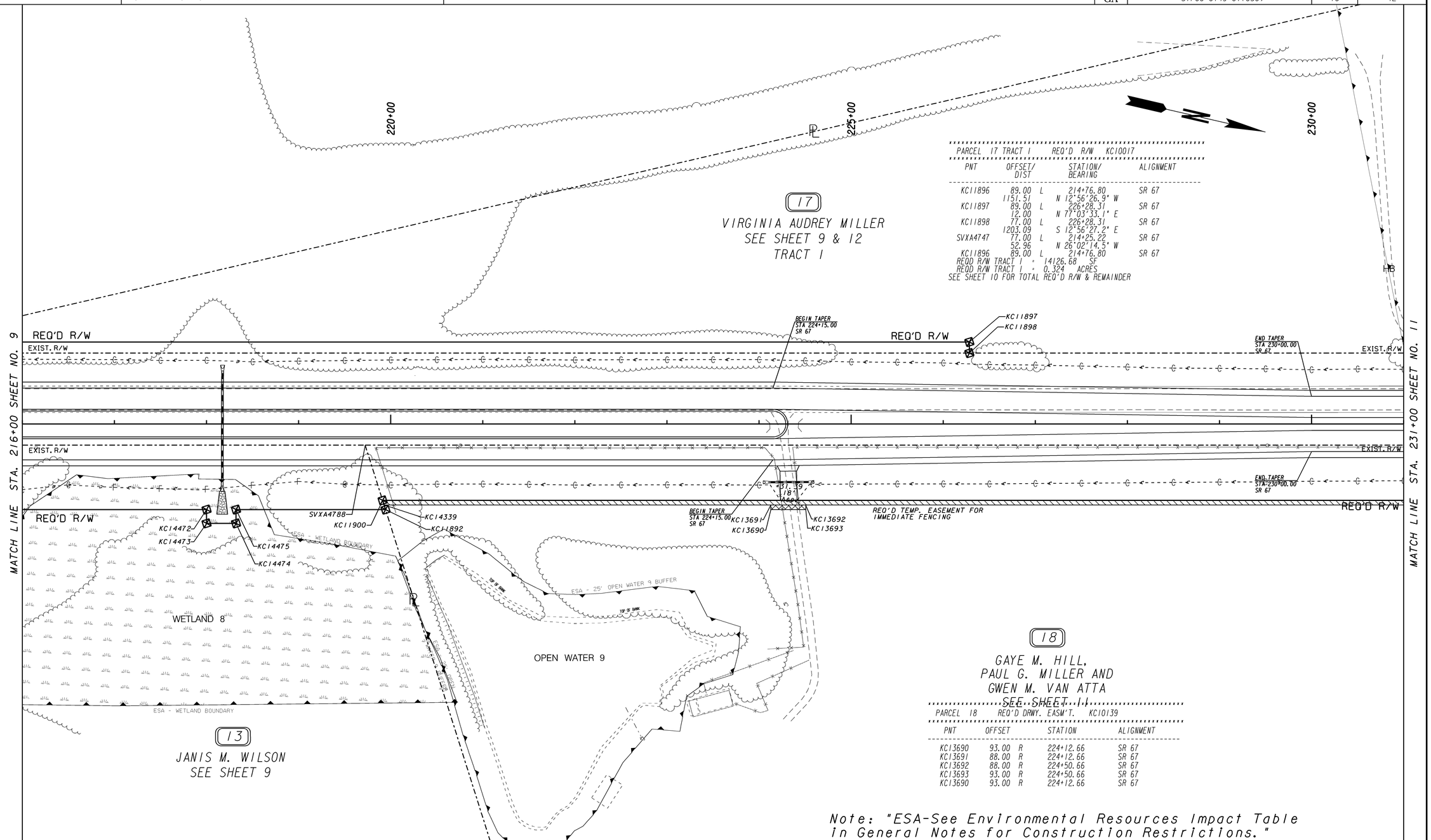

PARCEL 17 TRACT 1 REQ'D R/W KC10017

PNT	OFFSET/ DIST		STATION/ BEARING	ALIGNMENT
KC11896	89.00	L	214+76.80	SR 67
	1151.51		N 12°56'26.9" W	
KC11897	89.00	L	226+28.31	SR 67
	12.00		N 77°03'33.1" E	
KC11898	77.00	L	226+28.31	SR 67
	1203.09		S 12°56'27.2" E	
SVXA4747	77.00	L	214+25.22	SR 67
	52.96		N 26°02'14.5" W	
KC11896	89.00	L	214+76.80	SR 67

REQD R/W TRACT 1 = 14126.68 SF
REQD R/W TRACT 1 = 0.324 ACRES
SEE SHEET 10 FOR TOTAL REQ'D R/W & REMAINDER

PARCEL 18 REQ'D DRWY. EASM'T. KC10139

PNT	OFFSET		STATION	ALIGNMENT
KC13690	93.00	R	224+12.66	SR 67
KC13691	88.00	R	224+12.66	SR 67
KC13692	88.00	R	224+50.66	SR 67
KC13693	93.00	R	224+50.66	SR 67
KC13690	93.00	R	224+12.66	SR 67

Note: "ESA-See Environmental Resources Impact Table in General Notes for Construction Restrictions."

PROPERTY AND EXISTING R/W LINE
REQUIRED R/W LINE
CONSTRUCTION LIMITS
EASEMENT FOR CONSTR & MAINTENANCE OF SLOPES
EASEMENT FOR CONSTR OF SLOPES
EASEMENT FOR CONSTR OF DRIVES

BEGIN LIMIT OF ACCESS.....BLA
END LIMIT OF ACCESS.....ELA
LIMIT OF ACCESS
REQ'D R/W & LIMIT OF ACCESS

SCALE IN FEET
0 50 100 200

GEORGIA DEPARTMENT OF TRANSPORTATION

DATE	REVISIONS	DATE	REVISIONS

STATE OF GEORGIA
DEPARTMENT OF TRANSPORTATION

RIGHT OF WAY MAP

PROJECT NO: STP00-0149-01(030)
COUNTY: BULLOCH
LAND LOT NO:
LAND DISTRICT:
GMD 1803
DATE 04/01/16 SH 10 OF 42

1/5/2009