STATE	PROJECT NUMBER	SHEET NO.	TOTAL SHEETS
GA	STP00-0149-01(030)	9	42

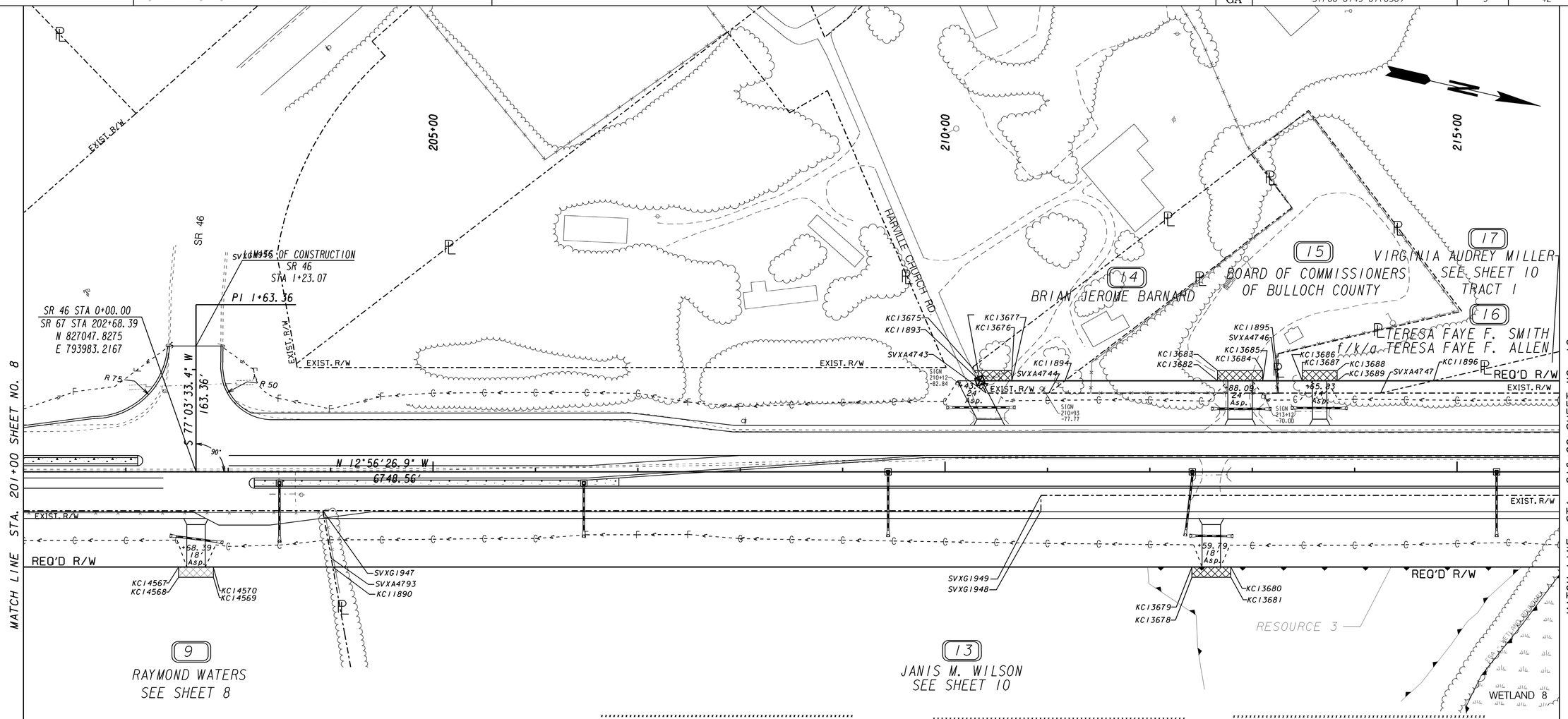

PARCEL 13 REQ'D R/W KC10013

PNT	OFFSET/ DIST		STATION/ BEARING	ALIGNMENT
SVXG1947	38.00	R	203+92.23	SR 67
	701.29		N 12°56'26.9" W	
SVXG1948	38.00	R	210+93.52	SR 67
	15.00		S 77°18'12.9" W	
SVXG1949	23.00	R	210+93.58	SR 67
	878.63		N 12°56'26.9" W	
SVXA4788	23.00	R	219+72.21	SR 67
	73.41		N 59°32'19.0" E	
KC11892	93.00	R	219+94.31	SR 67
	162.31		S 12°56'27.0" E	
KC14475	93.00	R	218+32.00	SR 67
	15.00		N 77°03'33.1" E	
KC14474	108.00	R	218+32.00	SR 67
	32.00		S 12°56'26.9" E	
KC14473	108.00	R	218+00.00	SR 67
	15.00		S 77°03'33.1" W	
KC14472	93.00	R	218+00.00	SR 67
	1397.94		S 12°56'26.9" E	
KC11890	93.00	R	204+02.06	SR 67
	8.67		S 66°54'43.1" W	
SVXA4793	84.47	R	204+00.53	SR 67
	47.21		S 66°55'49.0" W	
SVXG1947	38.00	R	203+92.23	SR 67

REQD R/W = 101062.05 SF
REQD R/W = 2.320 ACRES
REMAINDER = +/- 34 ACRES

PARCEL 13 REQ'D DRWY. EASM'T. KC10136

PNT	OFFSET		STATION	ALIGNMENT
KC13678	103.00	R	212+40.92	SR 67
KC13679	93.00	R	212+40.92	SR 67
KC13680	93.00	R	212+78.92	SR 67
KC13681	103.00	R	212+78.92	SR 67
KC13678	103.00	R	212+40.92	SR 67

PARCEL 14 REQ'D R/W KC10014

PNT	OFFSET/ DIST		STATION/ BEARING	ALIGNMENT
KC11893	89.00	L	210+33.94	SR 67
	83.00		N 12°56'26.9" W	
KC11894	89.00	L	211+16.94	SR 67
	19.77		S 50°18'37.1" E	
SVXA4744	77.00	L	211+01.23	SR 67
	61.15		S 12°56'26.9" E	
SVXA4743	77.00	L	210+40.08	SR 67
	13.48		S 49°58'39.6" W	
KC11893	89.00	L	210+33.94	SR 67

REQD R/W = 864.91 SF
REQD R/W = 0.020 ACRES
REMAINDER = +/- 0.48 ACRES

PARCEL 14 REQ'D DRWY. EASM'T. KC10135

PNT	OFFSET		STATION	ALIGNMENT
KC11893	89.00	L	210+33.94	SR 67
KC13675	99.00	L	210+28.83	SR 67
KC13676	99.00	L	210+65.06	SR 67
KC13677	89.00	L	210+65.06	SR 67
KC11893	89.00	L	210+33.94	SR 67

PARCEL 15 REQ'D R/W KC10015

PNT	OFFSET/ DIST		STATION/ BEARING	ALIGNMENT
KC11894	89.00	L	211+16.94	SR 67
	208.29		N 12°56'26.9" W	
KC11895	89.00	L	213+25.23	SR 67
	12.00		N 76°59'53.5" E	
SVXA4746	77.00	L	213+25.24	SR 67
	224.02		S 12°56'26.9" E	
SVXA4744	77.00	L	211+01.23	SR 67
	19.77		N 50°18'37.1" W	
KC11894	89.00	L	211+16.94	SR 67

REQD R/W = 2593.83 SF
REQD R/W = 0.060 ACRES
REMAINDER = +/- 0.94 ACRES

PARCEL 15 REQ'D DRWY. EASM'T. KC10137

PNT	OFFSET		STATION	ALIGNMENT
KC13682	89.00	L	212+66.05	SR 67
KC13683	99.00	L	212+66.05	SR 67
KC13684	99.00	L	213+10.05	SR 67
KC13685	89.00	L	213+10.05	SR 67
KC13682	89.00	L	212+66.05	SR 67

PARCEL 16 REQ'D R/W KC10016

PNT	OFFSET/ DIST		STATION/ BEARING	ALIGNMENT
KC11895	89.00	L	213+25.23	SR 67
	151.57		N 12°56'26.9" W	
KC11896	89.00	L	214+76.80	SR 67
	52.96		S 26°02'14.5" E	
SVXA4747	77.00	L	214+25.22	SR 67
	99.98		S 12°56'26.9" E	
SVXA4746	77.00	L	213+25.24	SR 67
	12.00		S 76°59'53.5" W	
KC11895	89.00	L	213+25.23	SR 67

REQD R/W = 1509.28 SF
REQD R/W = 0.035 ACRES
REMAINDER = +/- 59 ACRES

PARCEL 16 REQ'D DRWY. EASM'T. KC10138

PNT	OFFSET		STATION	ALIGNMENT
KC13686	89.00	L	213+48.79	SR 67
KC13687	99.00	L	213+48.79	SR 67
KC13688	99.00	L	213+82.78	SR 67
KC13689	89.00	L	213+82.78	SR 67
KC13686	89.00	L	213+48.79	SR 67

PROPERTY AND EXISTING R/W LINE
REQUIRED R/W LINE
CONSTRUCTION LIMITS
EASEMENT FOR CONSTR & MAINTENANCE OF SLOPES
EASEMENT FOR CONSTR OF SLOPES
EASEMENT FOR CONSTR OF DRIVES

BEGIN LIMIT OF ACCESS.....BLA
END LIMIT OF ACCESS.....ELA
LIMIT OF ACCESS
REQ'D R/W & LIMIT OF ACCESS

SCALE IN FEET
0 50 100 200

GEORGIA DEPARTMENT OF TRANSPORTATION

DATE	REVISIONS	DATE	REVISIONS
06/20/16	PAR 9 - CHANGE DRIVE FROM 14' TO 18'		
09/19/16	PAR 9 - REM. FENCE EASMT		

STATE OF GEORGIA
DEPARTMENT OF TRANSPORTATION

RIGHT OF WAY MAP

PROJECT NO: STP00-0149-01(030)
COUNTY: BULLOCH
LAND LOT NO:
LAND DISTRICT:
GMD 1803
DATE 04/01/16 SH 9 OF 42

1/5/2009