STATE	PROJECT NUMBER	SHEET NO.	TOTAL SHEETS
GA	STP00-0149-01(030)	7	42

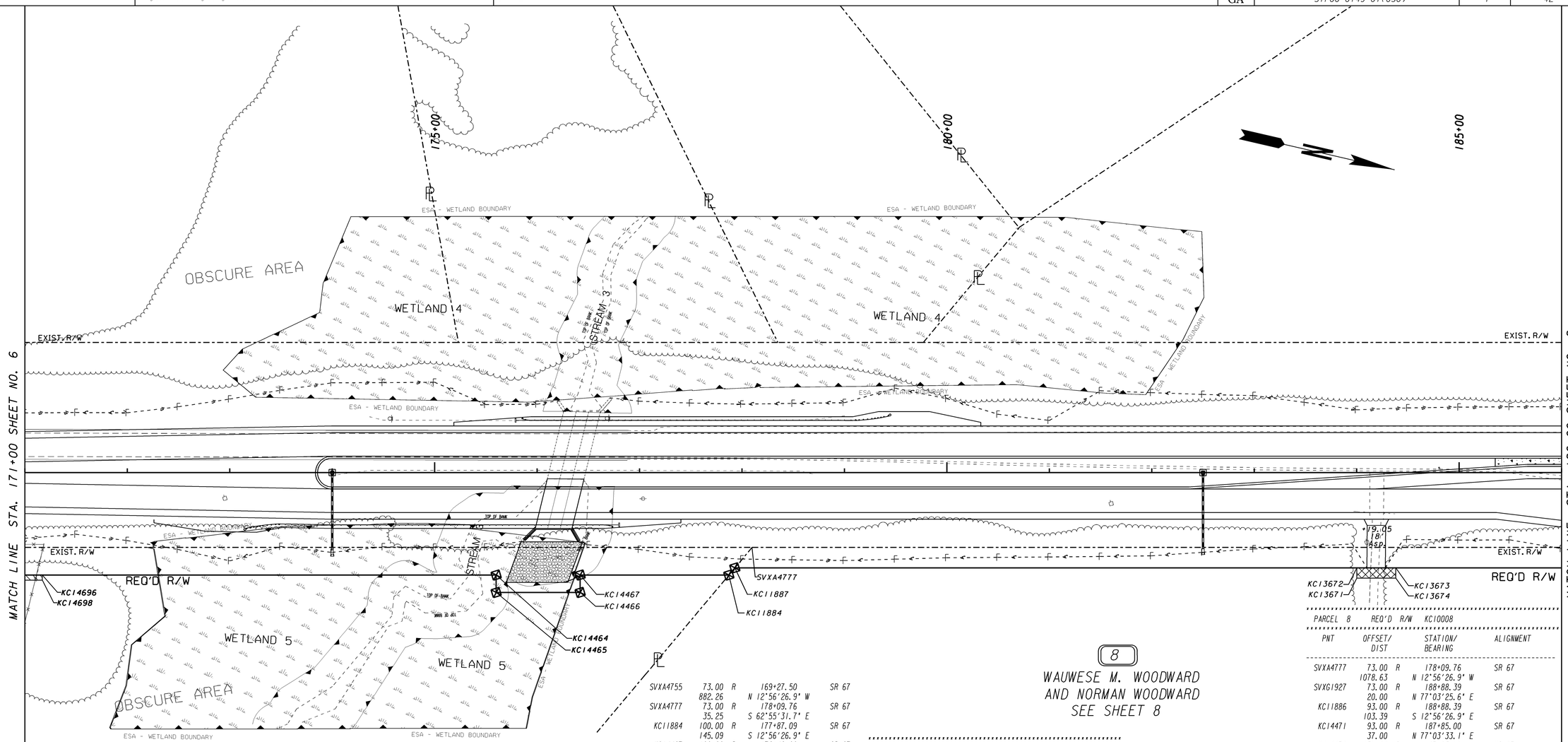

PARCEL 7 REQ'D R/W KC10007

PNT	OFFSET/ DIST		STATION/ BEARING	ALIGNMENT
SVXA4772	26.64	R	166+08.50	SR 67
ARC LENGTH = 63.543				
CHORD BEAR = N 18°44'20.3" W				
LNTH CHORD = 63.541				
RADIUS = 2814.930				
DEGREE = 2° 2' 7''				
SVXA4771	25.68	R	166+72.59	SR 67
	69.19		N 28°39'58.2" E	
SVXA4779	75.02	R	167+21.91	SR 67
ARC LENGTH = 201.188				
CHORD BEAR = N 15°01'31.4" W				
LNTH CHORD = 201.144				
RADIUS = 2765.022				
DEGREE = 2° 4' 19''				

7

W. D. & WANDA L. VICKERY
SEE SHEET 6

SVXA4755	73.00	R	169+27.50	SR 67
	882.26		N 12°56'26.9" W	
SVXA4777	73.00	R	178+09.76	SR 67
	35.25		S 62°55'31.7" E	
KC11884	100.00	R	177+87.09	SR 67
	145.09		S 12°56'26.9" E	
KC14467	100.00	R	176+42.00	SR 67
	17.00		N 77°03'33.1" E	
KC14466	117.00	R	176+42.00	SR 67
	82.00		S 12°56'26.9" E	
KC14465	117.00	R	175+60.00	SR 67
	17.00		S 77°03'33.1" W	
KC14464	100.00	R	175+60.00	SR 67
	655.81		S 12°56'26.9" E	
KC11885	100.00	R	169+04.19	SR 67
ARC LENGTH = 223.064				
CHORD BEAR = S 15°05'59.0" E				
LNTH CHORD = 223.011				
RADIUS = 2960.007				
DEGREE = 1° 56' 8''				
KC11882	100.00	R	166+73.59	SR 67
	97.18		S 31°08'44.8" W	
SVXA4772	26.64	R	166+08.50	SR 67
REQD R/W = 34857.20 SF				
REQD R/W = 0.800 ACRES				
REMAINDER = +/- 7.6 ACRES				

8

WAUWESE M. WOODWARD
AND NORMAN WOODWARD
SEE SHEET 8

PARCEL 7 REQ'D TEMP. EASM'T. KC10273

PNT	OFFSET		STATION	ALIGNMENT
KC14695	100.00	R	167+19.00	SR 67
ARC LENGTH = 179.139				
CHORD BEAR = N 14°40'28.5" W				
LNTH CHORD = 179.111				
RADIUS = 2960.000				
DEGREE = 1° 56' 8''				
KC11885	100.00	R	169+04.19	SR 67
KC14696	100.00	R	171+17.00	SR 67
KC14698	105.00	R	171+17.00	SR 67
KC14699	105.00	R	169+04.19	SR 67
ARC LENGTH = 178.836				
CHORD BEAR = S 14°40'28.5" E				
LNTH CHORD = 178.809				
RADIUS = 2955.000				
DEGREE = 1° 56' 20''				
KC14697	105.00	R	167+19.00	SR 67
KC14695	100.00	R	167+19.00	SR 67
REQD EASMT AREA = 1958.99 SF				

PARCEL 8 REQ'D R/W KC10008

PNT	OFFSET/ DIST		STATION/ BEARING	ALIGNMENT
SVXA4777	73.00	R	178+09.76	SR 67
	1078.63		N 12°56'26.9" W	
SVXG1927	73.00	R	188+88.39	SR 67
	20.00		N 77°03'25.6" E	
KC11886	93.00	R	188+88.39	SR 67
	103.39		S 12°56'26.9" E	
KC14471	93.00	R	187+85.00	SR 67
	37.00		N 77°03'33.1" E	
KC14470	130.00	R	187+85.00	SR 67
	52.00		S 12°56'26.9" E	
KC14469	130.00	R	187+33.00	SR 67
	37.00		S 77°03'33.1" W	
KC14468	93.00	R	187+33.00	SR 67
	940.03		S 12°56'26.9" E	
KC11887	93.00	R	177+92.97	SR 67
	26.11		N 62°55'50.6" W	
SVXA4777	73.00	R	178+09.76	SR 67
REQD R/W = 23664.52 SF				
REQD R/W = 0.543 ACRES				
REMAINDER = +/- 36 ACRES				

PARCEL 8 REQ'D DRWY. EASM'T. KC10134

PNT	OFFSET		STATION	ALIGNMENT
KC13671	103.00	R	184+00.03	SR 67
KC13672	93.00	R	184+00.03	SR 67
KC13673	93.00	R	184+38.03	SR 67
KC13674	103.00	R	184+38.03	SR 67
KC13671	103.00	R	184+00.03	SR 67

PROPERTY AND EXISTING R/W LINE
REQUIRED R/W LINE
CONSTRUCTION LIMITS
EASEMENT FOR CONSTR & MAINTENANCE OF SLOPES
EASEMENT FOR CONSTR OF SLOPES
EASEMENT FOR CONSTR OF DRIVES

BEGIN LIMIT OF ACCESS.....BLA
END LIMIT OF ACCESS.....ELA
LIMIT OF ACCESS
REQ'D R/W & LIMIT OF ACCESS

SCALE IN FEET
0 50 100 200

GEORGIA DEPARTMENT OF TRANSPORTATION

DATE	REVISIONS	DATE	REVISIONS

STATE OF GEORGIA
DEPARTMENT OF TRANSPORTATION

RIGHT OF WAY MAP

PROJECT NO: STP00-0149-01(030)
COUNTY: BULLOCH
LAND LOT NO:
LAND DISTRICT:
GMD 1803
DATE 04/01/16 SH 7 OF 42

1/5/2009