8/24/2016 tdent	\\gdot-dsn1\gocfg\resources\Gdot-2012.tbl	C:_522460\522460RW05.dgn GRWPLN	STATE	PROJECT NUMBER	SHEET NO.	TOTAL SHEETS
			GA	STP00-0149-01(030)	5	42

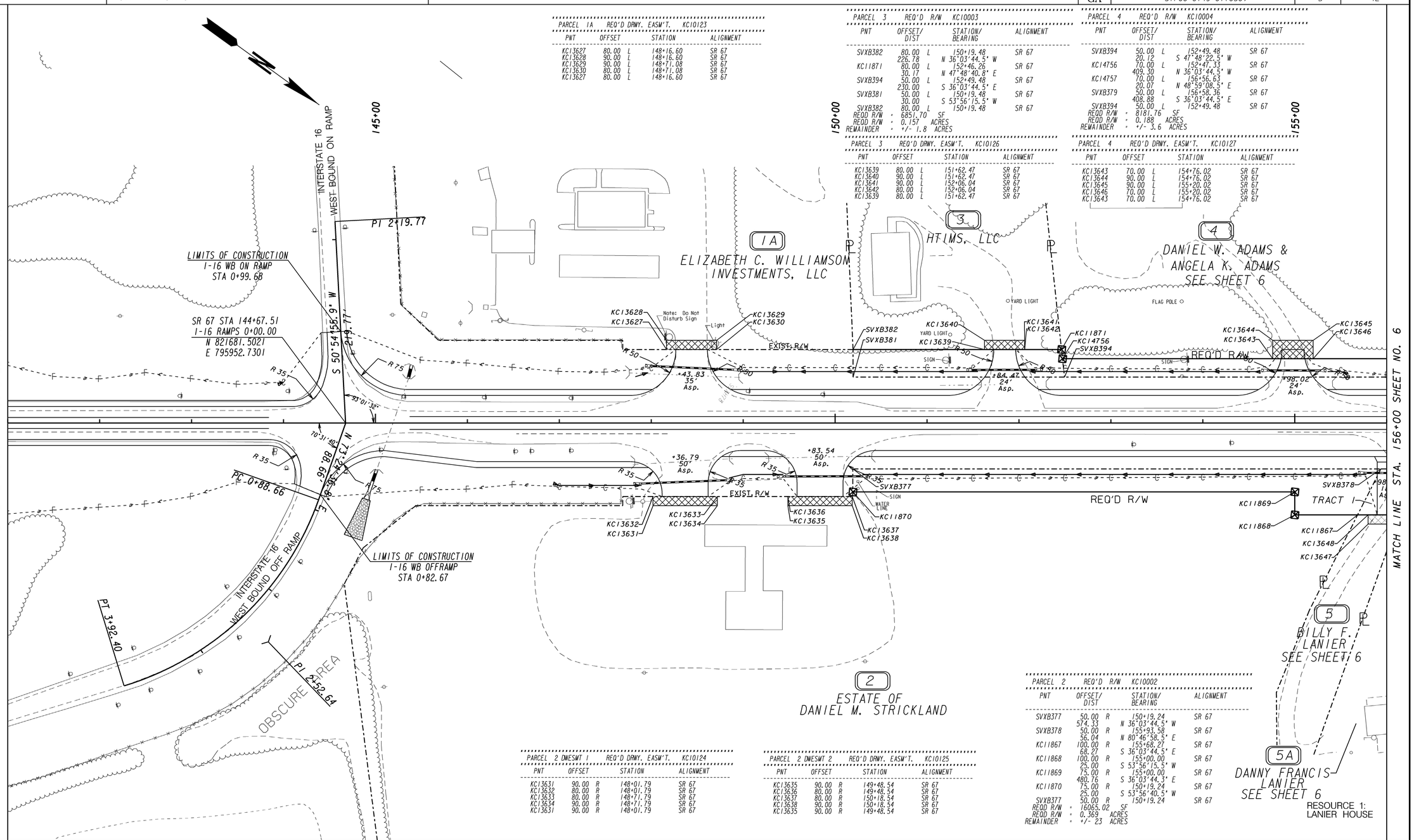

PARCEL 1A REQ'D DRWY. EASM'T. KC10123

PNT	OFFSET		STATION	ALIGNMENT
KC13627	80.00	L	148+16.60	SR 67
KC13628	90.00	L	148+16.60	SR 67
KC13629	90.00	L	148+71.08	SR 67
KC13630	80.00	L	148+71.08	SR 67
KC13627	80.00	L	148+16.60	SR 67

PARCEL 3 REQ'D R/W KC10003

PNT	OFFSET/ DIST		STATION/ BEARING	ALIGNMENT
SVXB382	80.00	L	150+19.48	SR 67
	226.78		N 36°03'44.5" W	
KC11871	80.00	L	152+46.26	SR 67
	30.17		N 47°48'40.8" E	
SVXB394	50.00	L	152+49.48	SR 67
	230.00		S 36°03'44.5" E	
SVXB381	50.00	L	150+19.48	SR 67
	30.00		S 53°56'15.5" W	
SVXB382	80.00	L	150+19.48	SR 67
REQD R/W	=	6851.70	SF	
REQD R/W	=	0.157	ACRES	
REMAINDER	=	+/- 1.8	ACRES	

PARCEL 4 REQ'D R/W KC10004

PNT	OFFSET/ DIST		STATION/ BEARING	ALIGNMENT
SVXB394	50.00	L	152+49.48	SR 67
	20.12		S 47°48'22.5" W	
KC14756	70.00	L	152+47.33	SR 67
	409.30		N 36°03'44.5" W	
KC14757	70.00	L	156+56.63	SR 67
	20.07		N 48°59'08.5" E	
SVXB379	50.00	L	156+58.36	SR 67
	408.88		S 36°03'44.5" E	
SVXB394	50.00	L	152+49.48	SR 67
REQD R/W	=	8181.76	SF	
REQD R/W	=	0.188	ACRES	
REMAINDER	=	+/- 3.6	ACRES	

PARCEL 3 REQ'D DRWY. EASM'T. KC10126

PNT	OFFSET		STATION	ALIGNMENT
KC13639	80.00	L	151+62.47	SR 67
KC13640	90.00	L	151+62.47	SR 67
KC13641	90.00	L	152+06.04	SR 67
KC13642	80.00	L	152+06.04	SR 67
KC13639	80.00	L	151+62.47	SR 67

PARCEL 4 REQ'D DRWY. EASM'T. KC10127

PNT	OFFSET		STATION	ALIGNMENT
KC13643	70.00	L	154+76.02	SR 67
KC13644	90.00	L	154+76.02	SR 67
KC13645	90.00	L	155+20.02	SR 67
KC13646	70.00	L	155+20.02	SR 67
KC13643	70.00	L	154+76.02	SR 67

PARCEL 2 DWESMT 1 REQ'D DRWY. EASM'T. KC10124

PNT	OFFSET		STATION	ALIGNMENT
KC13631	90.00	R	148+01.79	SR 67
KC13632	80.00	R	148+01.79	SR 67
KC13633	80.00	R	148+71.79	SR 67
KC13634	90.00	R	148+71.79	SR 67
KC13631	90.00	R	148+01.79	SR 67

PARCEL 2 DWESMT 2 REQ'D DRWY. EASM'T. KC10125

PNT	OFFSET		STATION	ALIGNMENT
KC13635	90.00	R	149+48.54	SR 67
KC13636	80.00	R	149+48.54	SR 67
KC13637	80.00	R	150+18.54	SR 67
KC13638	90.00	R	150+18.54	SR 67
KC13635	90.00	R	149+48.54	SR 67

PARCEL 2 REQ'D R/W KC10002

PNT	OFFSET/ DIST		STATION/ BEARING	ALIGNMENT
SVXB377	50.00	R	150+19.24	SR 67
	574.33		N 36°03'44.5" W	
SVXB378	50.00	R	155+93.58	SR 67
	56.04		N 80°46'58.5" E	
KC11867	100.00	R	155+68.27	SR 67
	68.27		S 36°03'44.5" E	
KC11868	100.00	R	155+00.00	SR 67
	25.00		S 53°56'15.5" W	
KC11869	75.00	R	155+00.00	SR 67
	480.76		S 36°03'44.3" E	
KC11870	75.00	R	150+19.24	SR 67
	25.00		S 53°56'40.5" W	
SVXB377	50.00	R	150+19.24	SR 67
REQD R/W	=	16065.02	SF	
REQD R/W	=	0.369	ACRES	
REMAINDER	=	+/- 23	ACRES	

PROPERTY AND EXISTING R/W LINE
REQUIRED R/W LINE
CONSTRUCTION LIMITS
EASEMENT FOR CONSTR & MAINTENANCE OF SLOPES
EASEMENT FOR CONSTR OF SLOPES
EASEMENT FOR CONSTR OF DRIVES

BEGIN LIMIT OF ACCESS.....BLA
END LIMIT OF ACCESS.....ELA
LIMIT OF ACCESS
REQ'D R/W & LIMIT OF ACCESS

SCALE IN FEET
0 50 100 200

GEORGIA DEPARTMENT OF TRANSPORTATION

DATE	REVISIONS	DATE	REVISIONS
08/24/16	PAR 4 - REV. REQ'D R/W & DRWY EASM.T		

STATE OF GEORGIA
DEPARTMENT OF TRANSPORTATION

RIGHT OF WAY MAP

PROJECT NO: STP00-0149-01(030)
COUNTY: BULLOCH
LAND LOT NO:
LAND DISTRICT:
GMD 1803
DATE 04/01/16 SH 5 OF 42

1/5/2009