7/7/2014 lamorris	C:\TMP\000\Gdot-2012.TBL	C:\Projects\231630\MicroStation\231630_60_016.dgn GRWPLN	STATE	PROJECT NUMBER	SHEET NO.	TOTAL SHEETS
			GA	STP00-0046-01(029) & BHF00-0046-01(030)	16	27

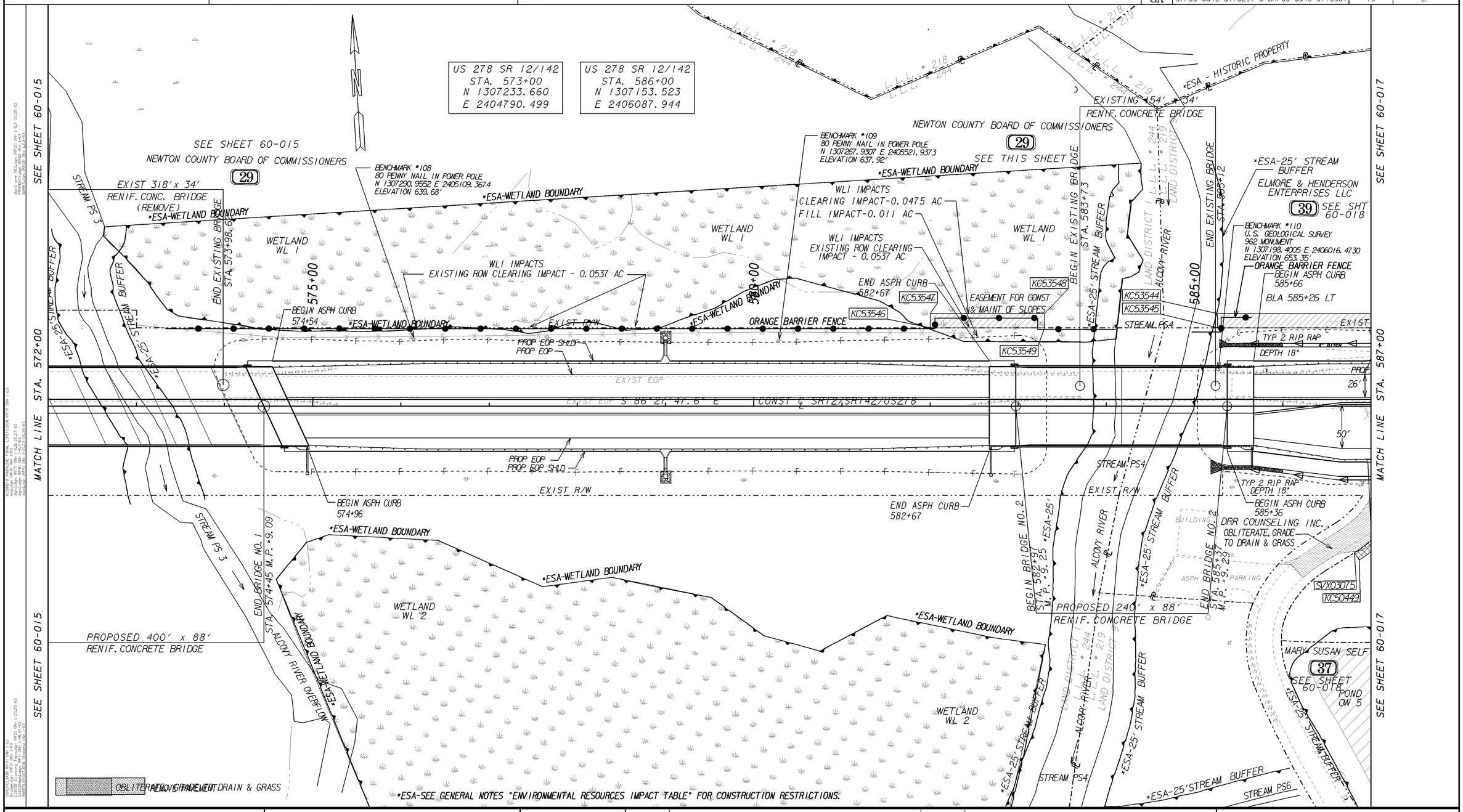

PROPERTY AND EXISTING R/W LINE	
REQUIRED R/W LINE	
CONSTRUCTION LIMITS	
EASEMENT FOR CONSTR & MAINTENANCE OF SLOPES	
EASEMENT FOR CONSTR OF SLOPES	
EASEMENT FOR CONSTR OF DRIVES	

BEGIN LIMIT OF ACCESS.....BLA
END LIMIT OF ACCESS.....ELA
LIMIT OF ACCESS
REQ'D R/W & LIMIT OF ACCESS

SCALE IN FEET
0 50 100 200

GEORGIA DEPARTMENT OF TRANSPORTATION

DATE	REVISIONS	DATE	REVISIONS
07-03-14	REVISED EXISTING R/W PARCEL 29		

STATE OF GEORGIA
DEPARTMENT OF TRANSPORTATION

RIGHT OF WAY MAP

PROJECT NO: 231630 & 231635
COUNTY: NEWTON
LAND LOT NO: 218, 219, 244
LAND DISTRICT: 1 & 9
GMD 420
DATE 12-03-13 SH 016 OF 027

1/5/2009

DRAWING No. 060-016