9/5/2014 lamorris	C:\TMP\000\Gdot-2012.TBL	c:\Projects\231630\MicroStation\231630_60_004.dgn GAWPLN	STATE	PROJECT NUMBER	SHEET NO.	TOTAL SHEETS
			GA	STP00-0046-01(029) & BHF00-0046-01(030)	4	27

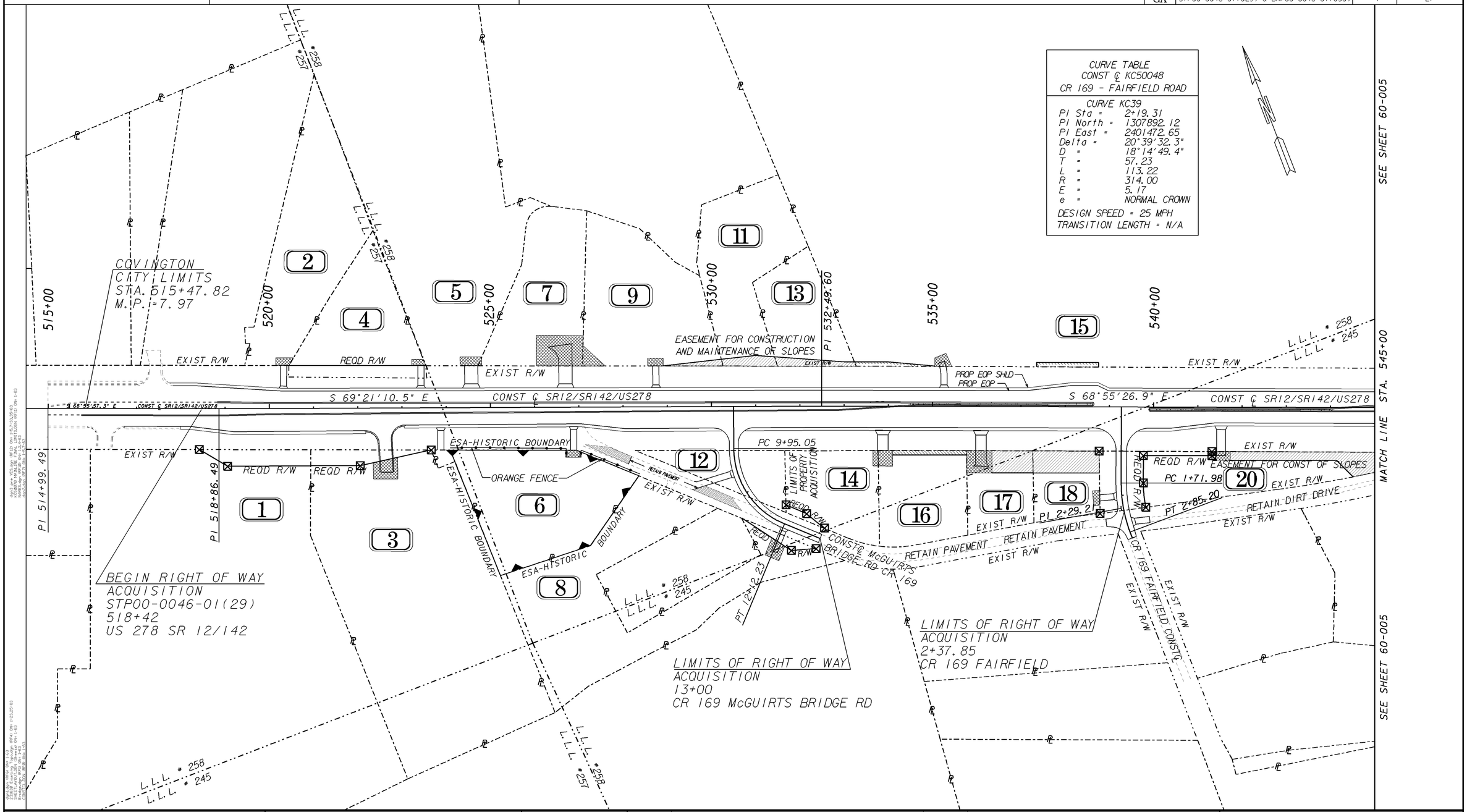

PROPERTY AND EXISTING R/W LINE	BEGIN LIMIT OF ACCESS	BLA	
REQUIRED R/W LINE	END LIMIT OF ACCESS	ELA	
CONSTRUCTION LIMITS	LIMIT OF ACCESS		
EASEMENT FOR CONSTR & MAINTENANCE OF SLOPES	REQ'D R/W & LIMIT OF ACCESS		
EASEMENT FOR CONSTR OF SLOPES	SCALE IN FEET 0 100 200 400		
EASEMENT FOR CONSTR OF DRIVES			

GEORGIA DEPARTMENT OF TRANSPORTATION

DATE	REVISIONS	DATE	REVISIONS
09-05-14	CHANGED PERM EASMT & RW TO TEMP EASMT PAR 15-16		

STATE OF GEORGIA
DEPARTMENT OF TRANSPORTATION

PROPERTY MAP

PROJECT NO: 231630 & 231635
COUNTY: NEWTON
LAND LOT NO: 245, 257, 258
LAND DISTRICT: 1
GMD 420
DATE 12-03-13 SH 004 OF 027

1/5/2009

DRAWING No. 60-004