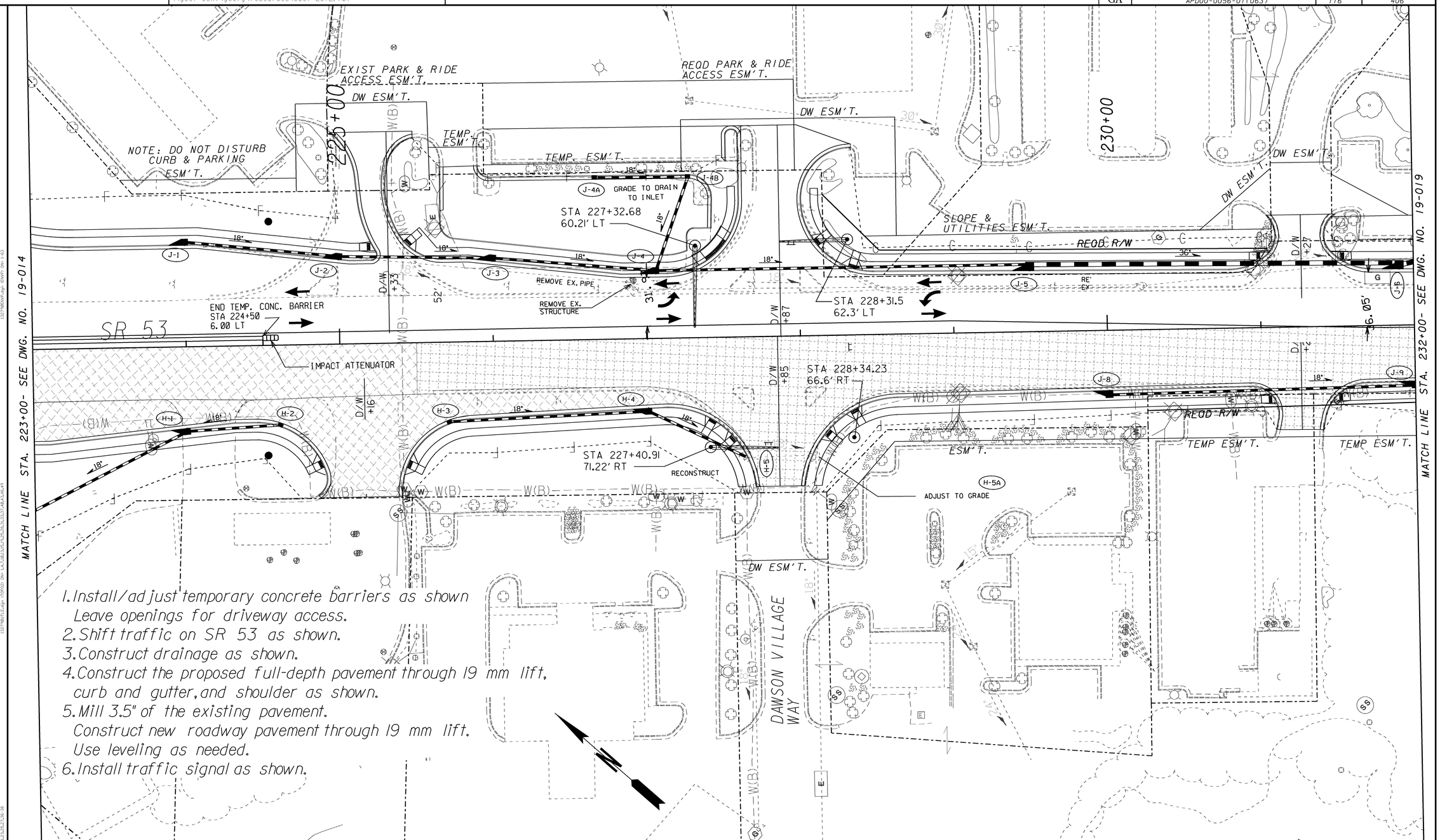

1. Install/adjust temporary concrete barriers as shown
   Leave openings for driveway access.
2. Shift traffic on SR 53 as shown.
3. Construct drainage as shown.
4. Construct the proposed full-depth pavement through 19 mm lift, curb and gutter, and shoulder as shown.
5. Mill 3.5" of the existing pavement.
   Construct new roadway pavement through 19 mm lift.
   Use leveling as needed.
6. Install traffic signal as shown.

LEGEND

- PAVEMENT REMOVAL
- TEMPORARY CONSTRUCTION PAVEMENT
- PERMANENT CONSTRUCTION
- CONCRETE MEDIAN CONSTRUCTION
- MILL & OVERLAY CONSTRUCTION
- OPEN LANES OF TRAFFIC

GEORGIA
DEPARTMENT OF TRANSPORTATION

SCALE IN FEET
0 30 60 120

REVISION DATES		
10/30/14		
3/29/2016		

STATE OF GEORGIA
DEPARTMENT OF TRANSPORTATION
OFFICE: ROADWAY DESIGN

CONSTRUCTION STAGING PLAN

SR 53 STA 223+00 - 232+00
STAGE 2

DRAWING No. 19-018