STAGE 1A:

1. Place construction advance warning signs in accordance with Special Provision 150 on all approaches on the project limits.
2. Install Temporary Strain Poles at the four quadrants of the SR 400 and SR 53 intersection.
3. Construct temporary pavement on SR 53 EB and temporary ditch as shown.
4. Place temp. concrete barriers as shown.

STAGE 1:

6. Shift traffic on SR 53 as shown.
7. Construct drainage as shown.
8. Construct the proposed full depth pavement, curb and gutter, and shoulder on SR 53 as shown.
9. (Work under traffic) Mill 3.5" of the existing pavement on SR 400 and construct new roadway through 19 mm lift. Use leveling as needed to maintain grade at intersection.
10. Remove pavement and grade for depressed median

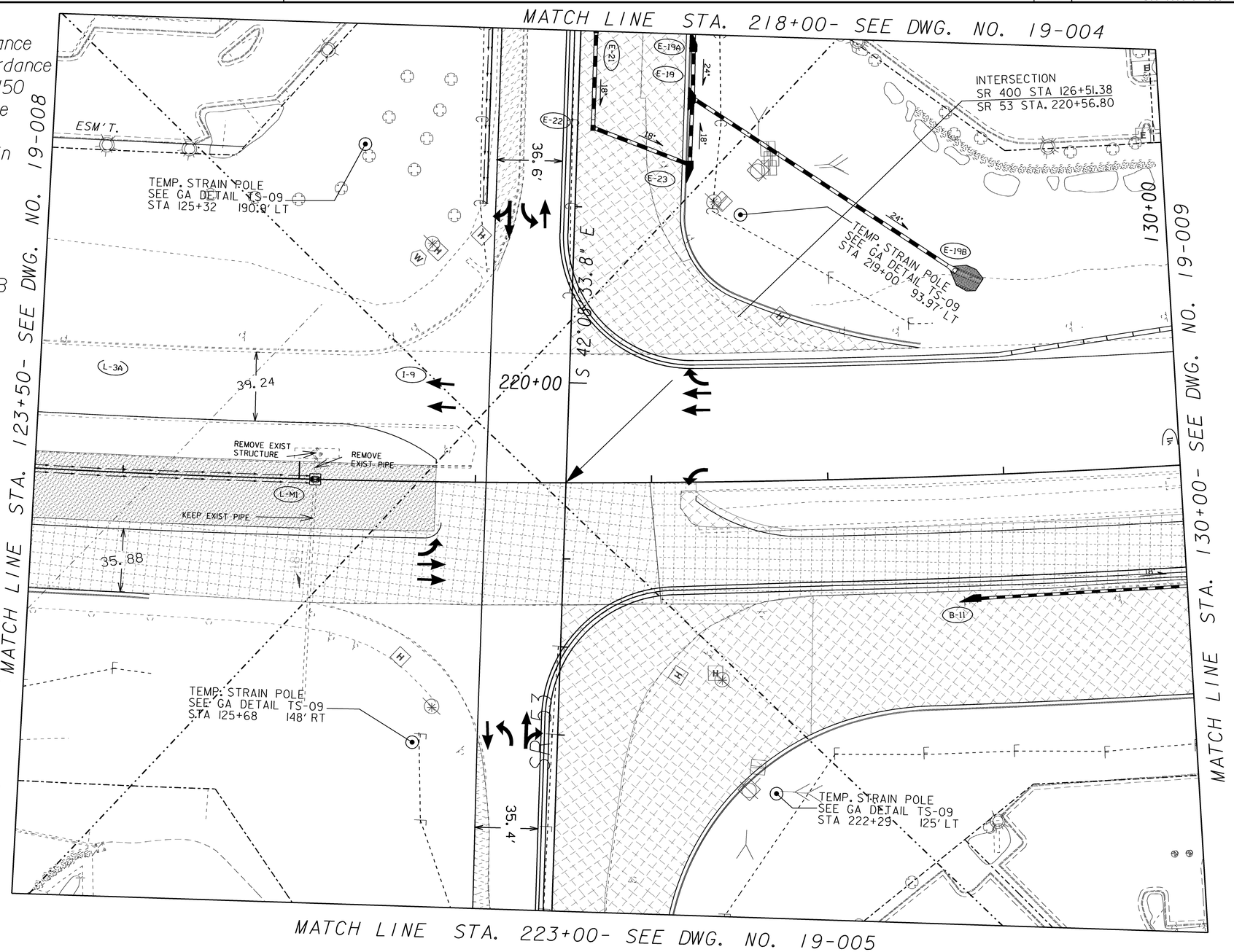

USE ON CONSTRUCTION

LEGEND

- PAVEMENT REMOVAL
- TEMPORARY CONSTRUCTION PAVEMENT
- PERMANENT CONSTRUCTION
- CONCRETE MEDIAN CONSTRUCTION
- MILL & OVERLAY CONSTRUCTION
- OPEN LANES OF TRAFFIC

GEORGIA
DEPARTMENT OF TRANSPORTATION

SCALE IN FEET
0 30 60 120

REVISION DATES		
3/29/2016		

STATE OF GEORGIA
DEPARTMENT OF TRANSPORTATION

OFFICE: ROADWAY DESIGN

CONSTRUCTION STAGING PLAN

SR 53 STA 218+00 - 223+00
STAGE 1

DRAWING No. 19-001

1/5/2009 GPLN