STATE	PROJECT NUMBER	SHEET NO.	TOTAL SHEETS
GA.	EDS00-0072-00(039)	123	1319

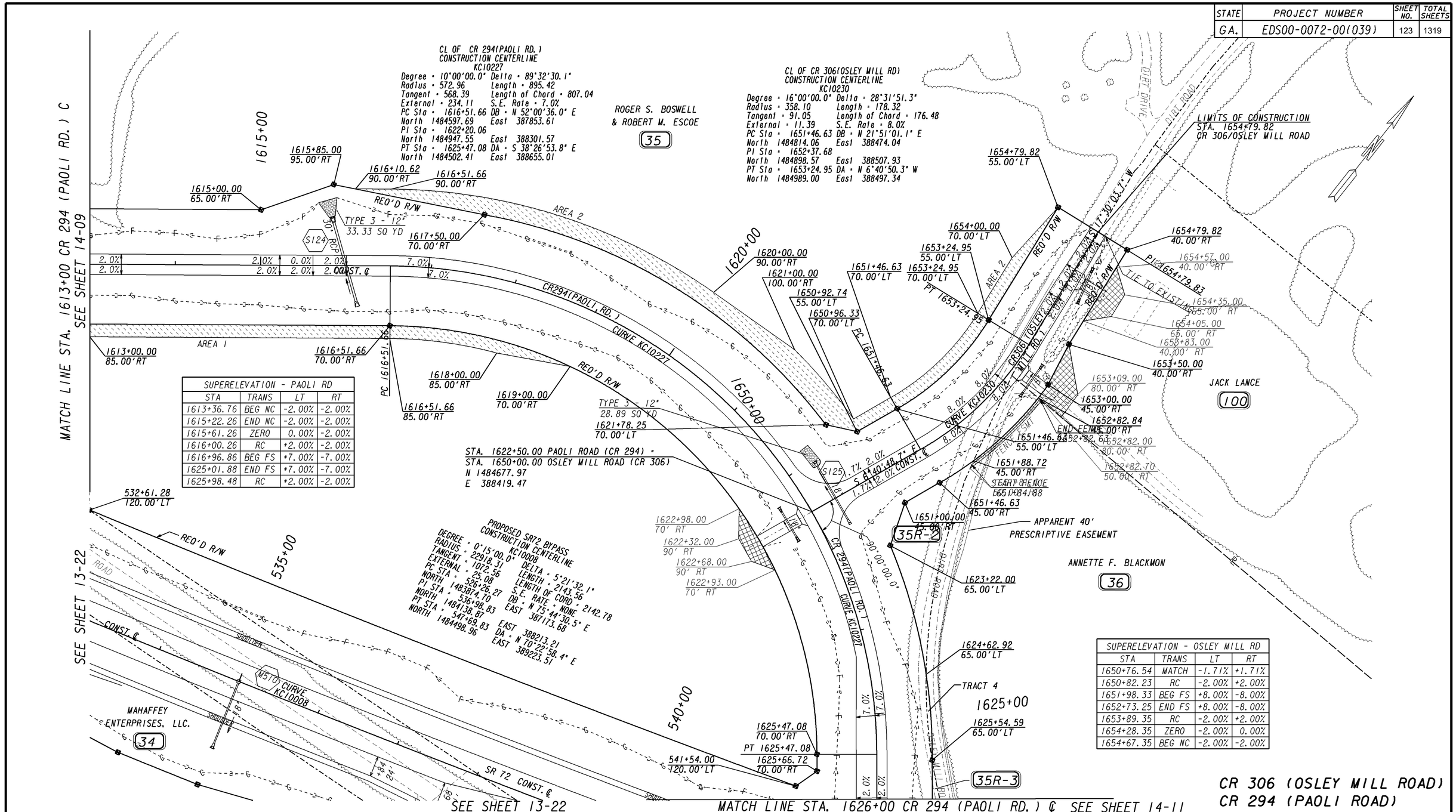

SUPERELEVATION - PAOLI RD			
STA	TRANS	LT	RT
1613+36.76	BEG NC	-2.00%	-2.00%
1615+22.26	END NC	-2.00%	-2.00%
1615+61.26	ZERO	0.00%	-2.00%
1616+00.26	RC	+2.00%	-2.00%
1616+96.86	BEG FS	+7.00%	-7.00%
1625+01.88	END FS	+7.00%	-7.00%
1625+98.48	RC	+2.00%	-2.00%

SUPERELEVATION - OSLEY MILL RD			
STA	TRANS	LT	RT
1650+76.54	MATCH	-1.71%	+1.71%
1650+82.23	RC	-2.00%	+2.00%
1651+98.33	BEG FS	+8.00%	-8.00%
1652+73.25	END FS	+8.00%	-8.00%
1653+89.35	RC	-2.00%	+2.00%
1654+28.35	ZERO	-2.00%	0.00%
1654+67.35	BEG NC	-2.00%	-2.00%

PROPERTY AND EXISTING R/W LINE
REQUIRED R/W LINE
CONSTRUCTION LIMITS
EASEMENT FOR CONSTR & MAINTENANCE OF SLOPES
EASEMENT FOR CONSTR OF SLOPES
EASEMENT FOR CONSTR OF DRIVES

BEGIN LIMIT OF ACCESS.....BLA
END LIMIT OF ACCESS.....ELA
LIMIT OF ACCESS
REQD R/W AND LIMIT OF ACCESS

SCALE IN FEET
0 50 100 200

DATE	REVISIONS	DATE	REVISIONS

GEORGIA
DEPARTMENT OF TRANSPORTATION
CONSTRUCTION PLAN
PROJECT EDS00-0072-00(039)
COUNTY MADISON / ELBERT
SH 14-10 OF 21