DATE$$$	TIME$$$	$PRF8$	DGN	RELEASED FOR CONSTRUCTION APRIL 29, 2016	COUNTY	PROJECT NUMBER	SHEET NO.	TOTAL SHEETS
$USER$		$$PENTABLE$$			CHATHAM	P.I. 0012722		

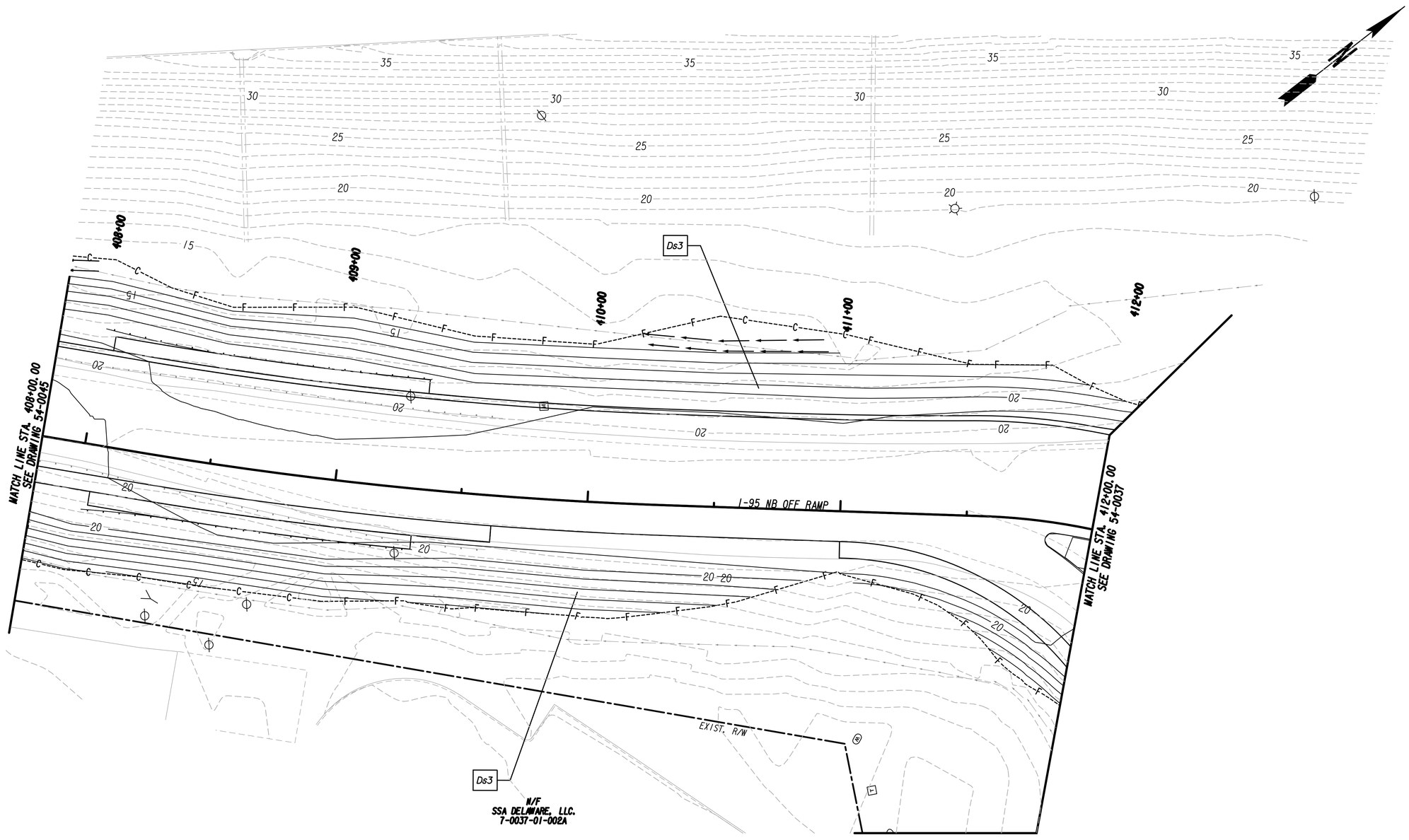

GEORGIA REGISTERED PROFESSIONAL ENGINEER No. PE35109 CHRISTOPHER B. ROBINSON

PROPERTY AND EXISTING R/W LINE	
REQUIRED R/W LINE	
CONSTRUCTION LIMITS	— C — F —
EASEMENT FOR CONSTR & MAINTENANCE OF SLOPES	
EASEMENT FOR CONSTR OF SLOPES	
EASEMENT FOR CONSTR OF DRIVES	

BEGIN LIMIT OF ACCESS.....BLA
END LIMIT OF ACCESS.....ELA
LIMIT OF ACCESS
REQ'D R/W & LIMIT OF ACCESS

Wolverton & Associates
Consulting Engineers • Land Surveyors
6745 Sugarloaf Parkway · Suite 100 · Duluth, Georgia 30097
Phone (770) 447-9999 Fax (770) 447-9070
www.wolverton-assoc.com

SCALE IN FEET
0 20 40 80

REVISION DATES

STATE OF GEORGIA
DEPARTMENT OF TRANSPORTATION

OFFICE: INNOVATIVE DELIVERY

BMP LOCATION DETAILS
PHASE III

I-95 AT SR 21 DIVERGING
DIAMOND INTERCHANGE PROJECT

DRAWING No. 54-0046

12/14/2012 GPLN

0012722_54-0046.dgn 5/9/2016 8:56:10 AM