DATE$$$	TIME$$$	$PRF8$	DGN	RELEASED FOR CONSTRUCTION APRIL 29, 2016	COUNTY	PROJECT NUMBER	SHEET NO.	TOTAL SHEETS
$USER$		$$PENTABLE$$			CHATHAM	P.I. 0012722		

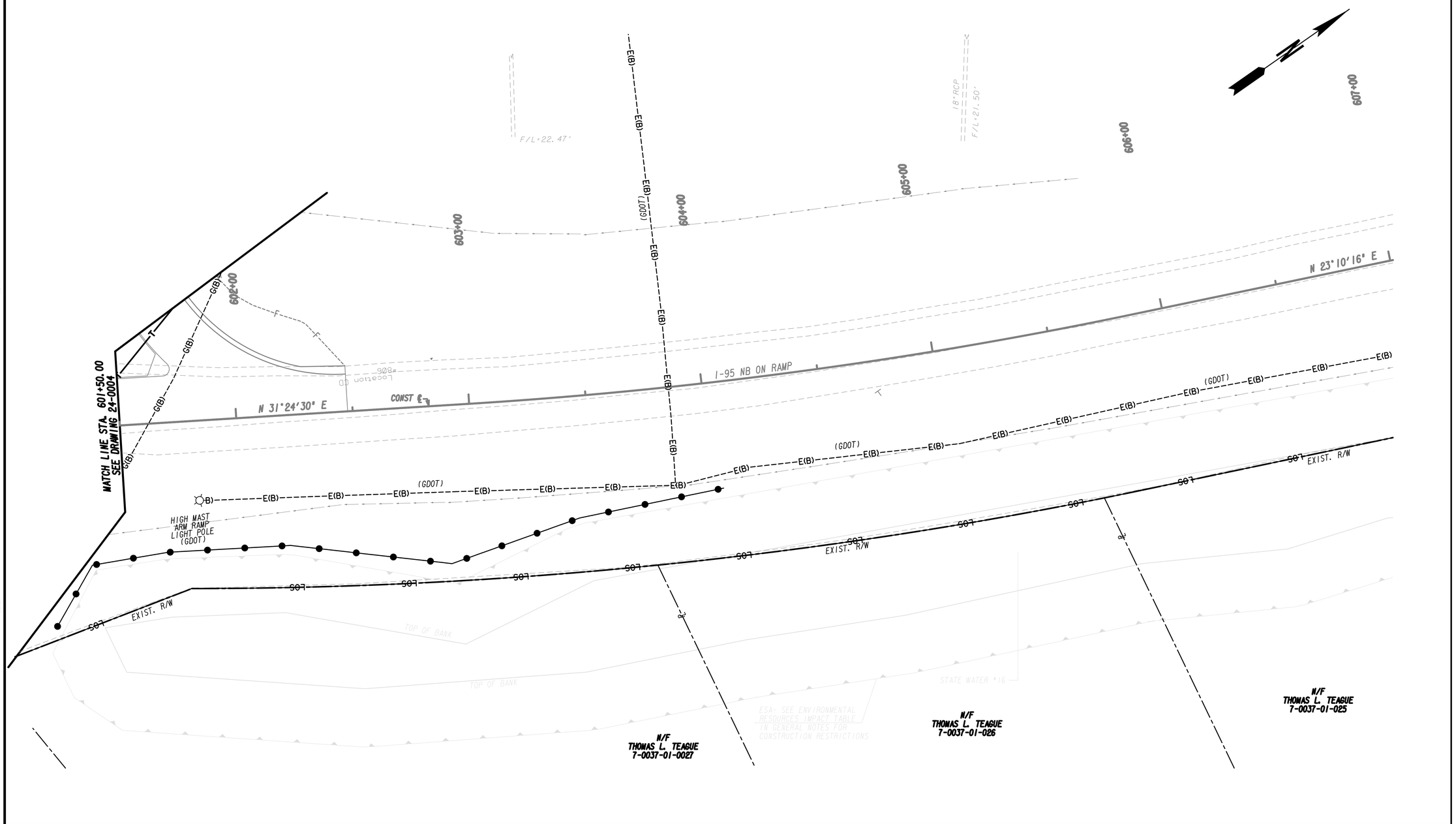

PROPERTY AND EXISTING R/W LINE
REQUIRED R/W LINE
CONSTRUCTION LIMITS
EASEMENT FOR CONSTR & MAINTENANCE OF SLOPES
EASEMENT FOR CONSTR OF SLOPES
EASEMENT FOR CONSTR OF DRIVES

BEGIN LIMIT OF ACCESS.....BLA
END LIMIT OF ACCESS.....ELA
LIMIT OF ACCESS
REQ'D R/W & LIMIT OF ACCESS

Wolverton & Associates
Consulting Engineers + Land Surveyors
6745 Sugarloaf Parkway Suite 100 Duluth, Georgia 30097
Phone (770) 447-9999 Fax (770) 447-9070
www.wolvertonassoc.com

SCALE IN FEET
0 20 40 80

REVISION DATES

STATE OF GEORGIA
DEPARTMENT OF TRANSPORTATION
OFFICE: INNOVATIVE DELIVERY

UTILITY PLANS

I-95 AT SR 21 DIVERGING DIAMOND INTERCHANGE PROJECT

DRAWING No. 24-0013

12/14/2012 GPLN

0012722_24-0013.dgn 5/9/2016 8:39:45 AM