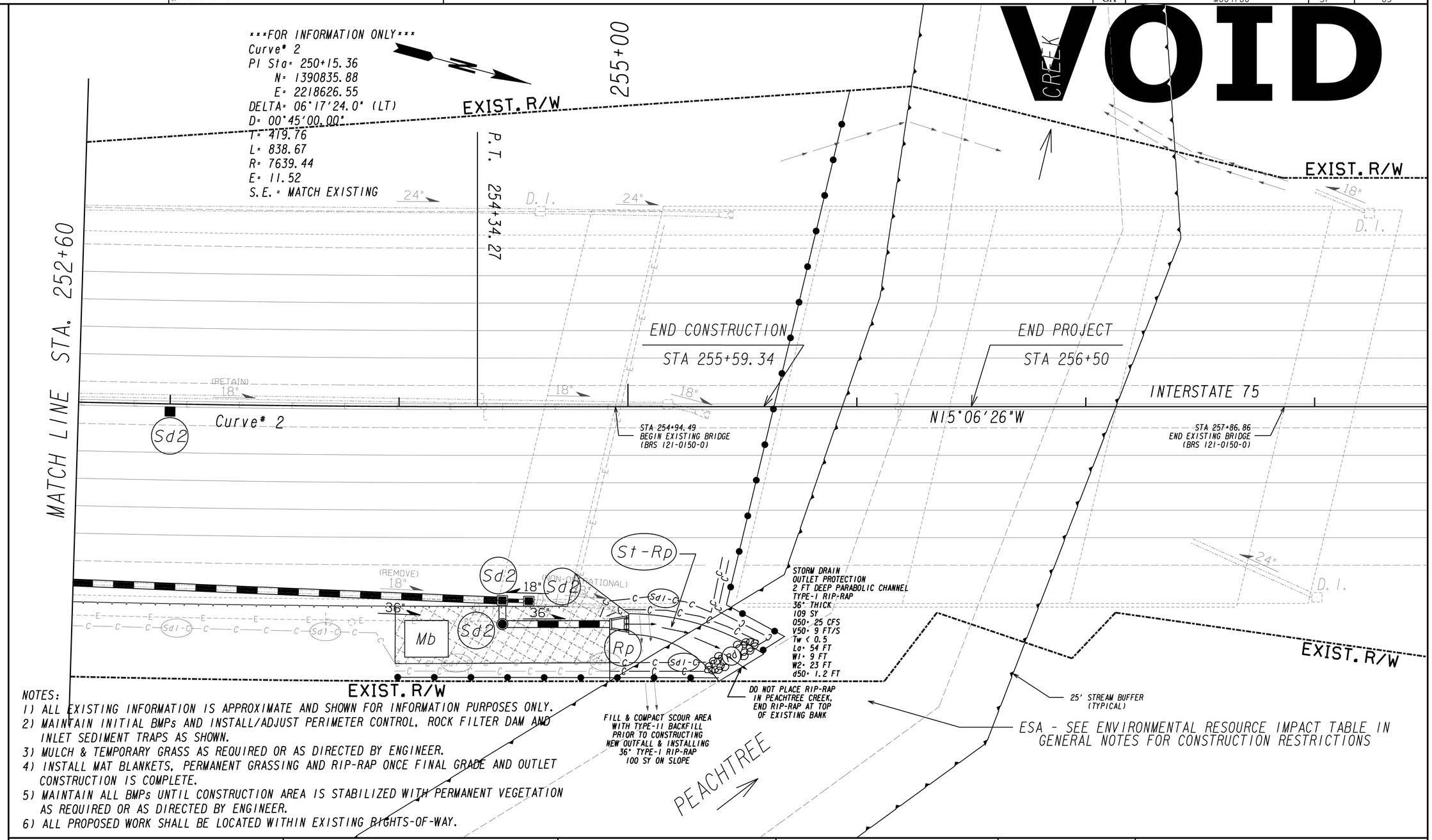

NOTES:

1) ALL EXISTING INFORMATION IS APPROXIMATE AND SHOWN FOR INFORMATION PURPOSES ONLY.
2) MAINTAIN INITIAL BMPs AND INSTALL/ADJUST PERIMETER CONTROL, ROCK FILTER DAM AND INLET SEDIMENT TRAPS AS SHOWN.
3) MULCH & TEMPORARY GRASS AS REQUIRED OR AS DIRECTED BY ENGINEER.
4) INSTALL MAT BLANKETS, PERMANENT GRASSING AND RIP-RAP ONCE FINAL GRADE AND OUTLET CONSTRUCTION IS COMPLETE.
5) MAINTAIN ALL BMPs UNTIL CONSTRUCTION AREA IS STABILIZED WITH PERMANENT VEGETATION AS REQUIRED OR AS DIRECTED BY ENGINEER.
6) ALL PROPOSED WORK SHALL BE LOCATED WITHIN EXISTING RIGHTS-OF-WAY.

PROPERTY AND EXISTING R/W LINE
REQUIRED R/W LINE
CONSTRUCTION LIMITS
EASEMENT FOR CONSTR & MAINTENANCE OF SLOPES
EASEMENT FOR CONSTR OF SLOPES
EASEMENT FOR CONSTR OF DRIVES

BEGIN LIMIT OF ACCESS.....BLA
END LIMIT OF ACCESS.....ELA
LIMIT OF ACCESS
REQ'D R/W & LIMIT OF ACCESS

GEORGIA
DEPARTMENT OF TRANSPORTATION

SCALE IN FEET
0 20 40 80

REVISION DATES

STATE OF GEORGIA
DEPARTMENT OF TRANSPORTATION
OFFICE: DESIGN POLICY & SUPPORT

BMP LOCATION DETAILS
INTERMEDIATE & FINAL BMPs
PROJECT M004780
FULTON COUNTY

DRAWING No. 54-004

12/14/2012 GPLN