DATETIME$$$	TIME$$$	$$PENTABLE$$	DGN	COUNTY	PROJECT NUMBER	SHEET NO.	TOTAL SHEETS
USER				BARTOW/GORDON	NHS-M002-00(789)	25	516

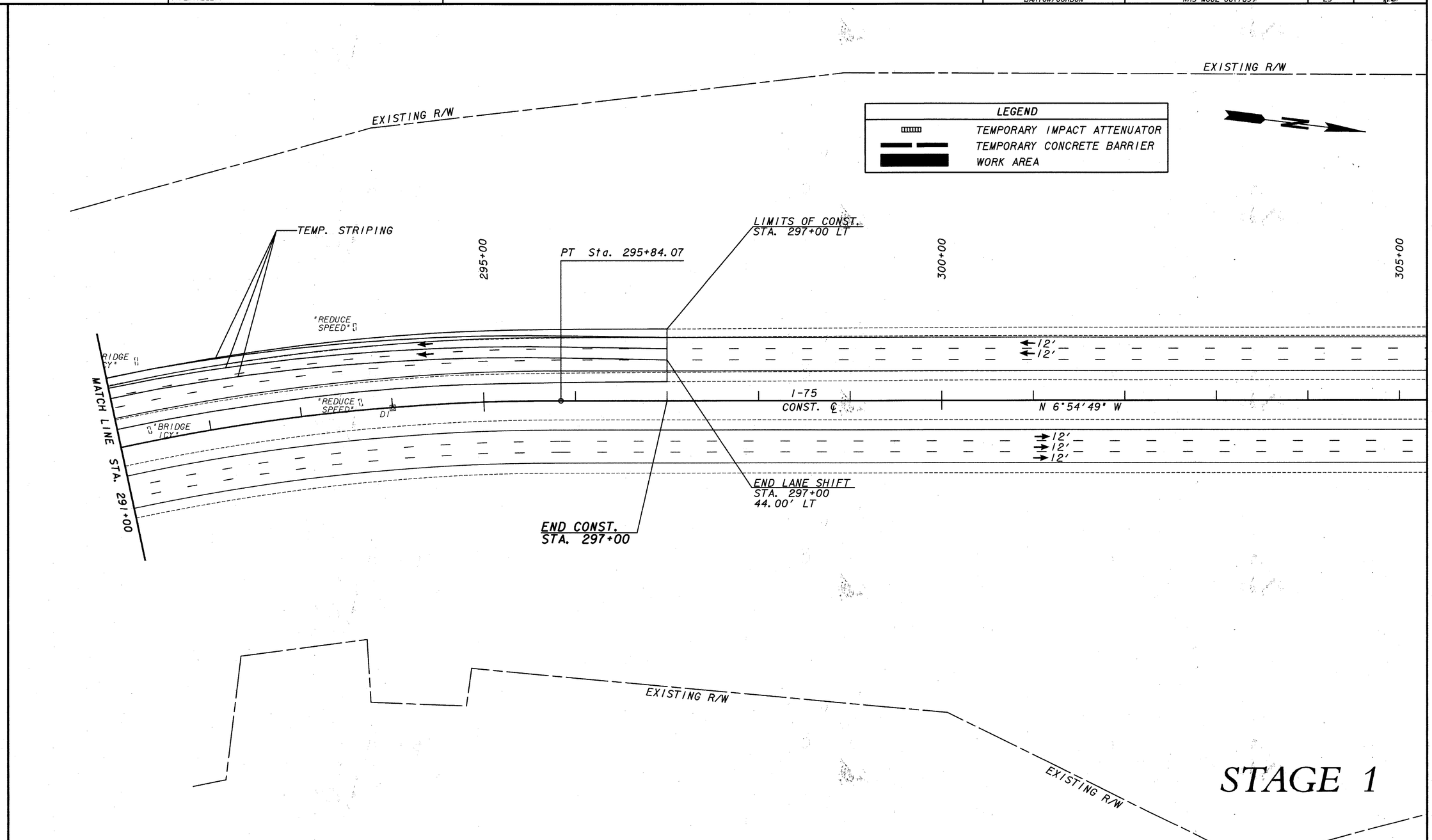

PROPERTY AND EXISTING R/W LINE	PL
REQUIRED R/W LINE	
CONSTRUCTION LIMITS	C F
EASEMENT FOR CONSTR & MAINTENANCE OF SLOPES	
EASEMENT FOR CONSTR OF SLOPES	
EASEMENT FOR CONSTR OF DRIVES	

BEGIN LIMIT OF ACCESS	BLA
END LIMIT OF ACCESS	ELA
LIMIT OF ACCESS	
R/W AND LIMIT OF ACCESS	

J.B. TRIMBLE, INC.
6445 Powers Ferry Road,
Suite 100
Atlanta, GA 30339

SCALE IN FEET
0 50 100 200

REVISION DATES

STATE OF GEORGIA
DEPARTMENT OF TRANSPORTATION
OFFICE: MAINTENANCE

CONSTRUCTION STAGING PLAN

BRIDGE No. 1
I-75 SOUTHBOUND OVER
JOE STELLA DR.

DRAWING No. 19-03

GPLN