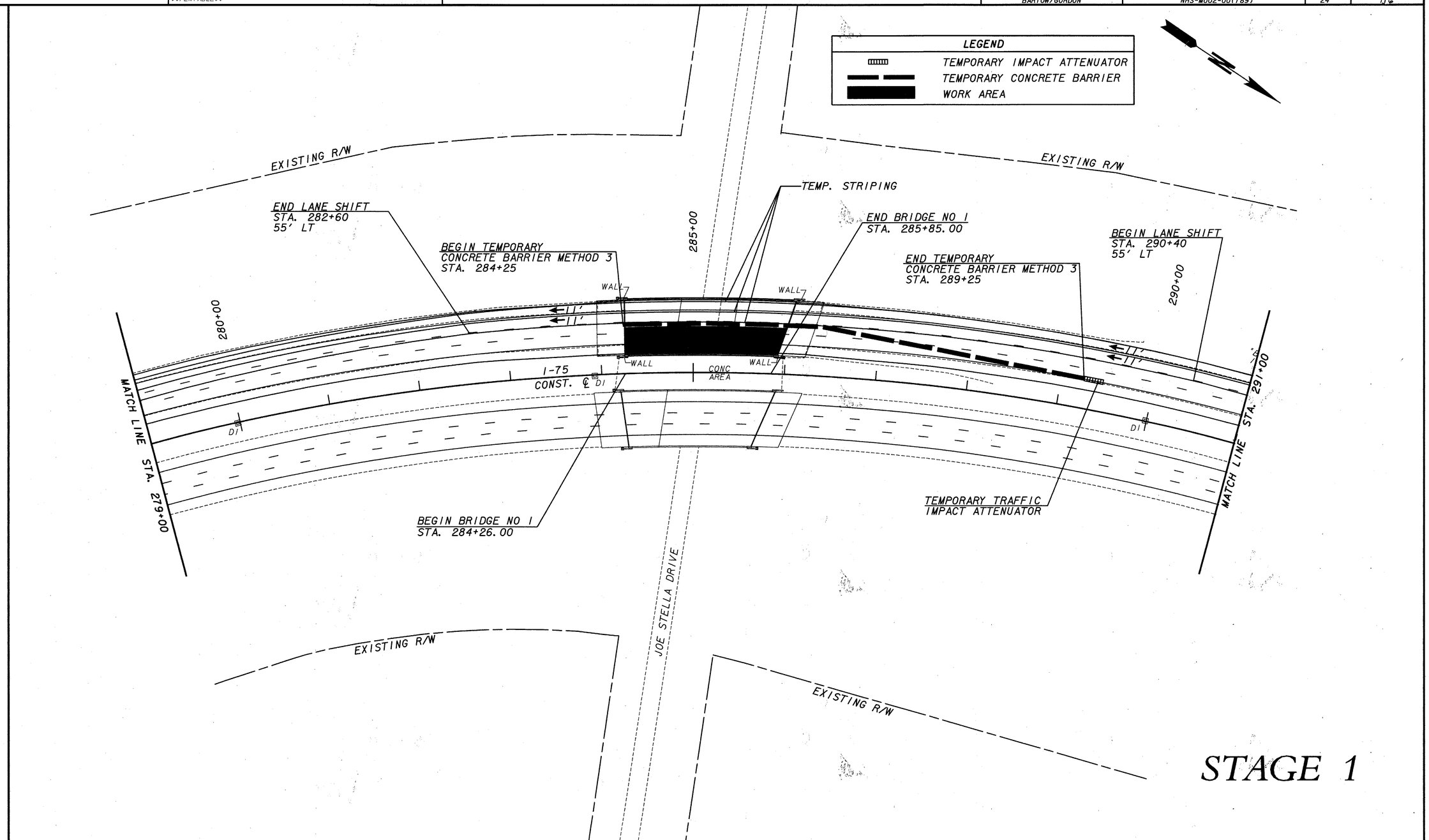

PROPERTY AND EXISTING R/W LINE	BEGIN LIMIT OF ACCESS.....BLA	
REQUIRED R/W LINE	END LIMIT OF ACCESS.....ELA	
CONSTRUCTION LIMITS	LIMIT OF ACCESS	
EASEMENT FOR CONSTR & MAINTENANCE OF SLOPES	R/W AND LIMIT OF ACCESS	
EASEMENT FOR CONSTR OF SLOPES		
EASEMENT FOR CONSTR OF DRIVES		

J.B. TRIMBLE, INC.
6445 Powers Ferry Road,
Suite 100
Atlanta, GA 30339

SCALE IN FEET
0 50 100 200

REVISION DATES

STATE OF GEORGIA
DEPARTMENT OF TRANSPORTATION
OFFICE: MAINTENANCE

CONSTRUCTION STAGING PLAN

BRIDGE No. 1
I-75 SOUTHBOUND OVER
JOE STELLA DR.

DRAWING No. 19-02

GPLH