DATETIME$$$	TIME$$$	$$PENTABLE$$	DGN	COUNTY	PROJECT NUMBER	SHEET NO.	TOTAL SHEETS
USER				BARTOW/GORDON	NHS-M002-00(789)	13	116

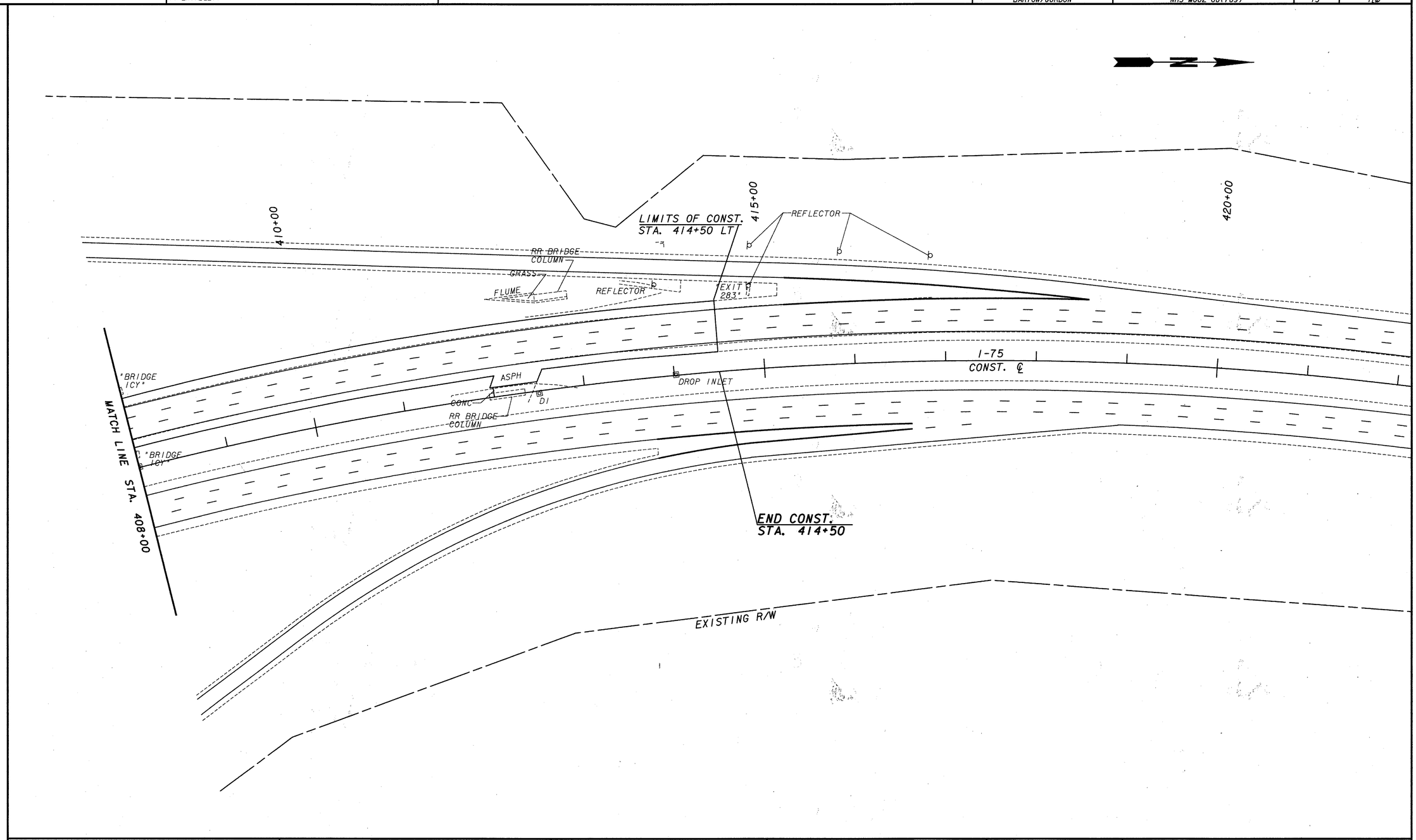

PROPERTY AND EXISTING R/W LINE	BEGIN LIMIT OF ACCESS.....BLA		
REQUIRED R/W LINE	END LIMIT OF ACCESS.....ELA		
CONSTRUCTION LIMITS	LIMIT OF ACCESS		
EASEMENT FOR CONSTR & MAINTENANCE OF SLOPES	R/W AND LIMIT OF ACCESS		
EASEMENT FOR CONSTR OF SLOPES			
EASEMENT FOR CONSTR OF DRIVES			

J.B. TRIMBLE, INC.
6445 Powers Ferry Road,
Suite 100
Atlanta, GA 30339

SCALE IN FEET
0 50 100 200

REVISION DATES

STATE OF GEORGIA
DEPARTMENT OF TRANSPORTATION
OFFICE: MAINTENANCE

CONSTRUCTION PLAN

BRIDGE No. 2
I-75 SOUTHBOUND OVER
ALLATOONA RD.

DRAWING No.
13- 06

GPLN