STATE	PROJECT NUMBER	SHEET NO.	TOTAL SHEETS
GA.	NHS-M002-00(782)	8	21

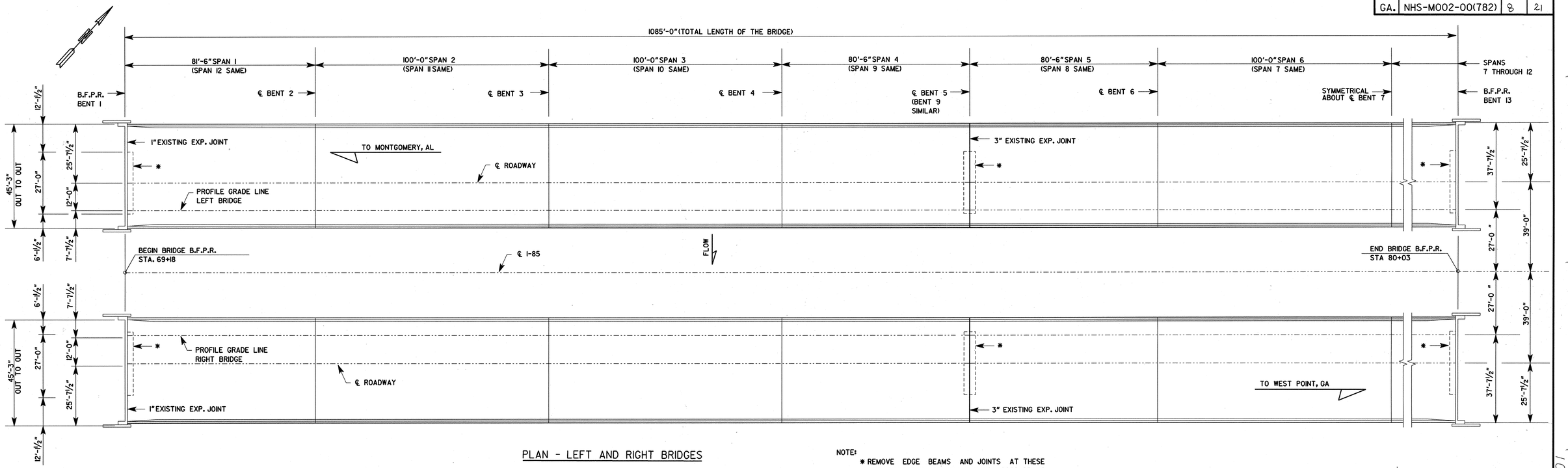

PLAN - LEFT AND RIGHT BRIDGES

NOTE:
* REMOVE EDGE BEAMS AND JOINTS AT THESE LOCATIONS AND REPLACE WITH NEW EGDE BEAMS AND JOINTS AS SHOWN IN THE PLANS.

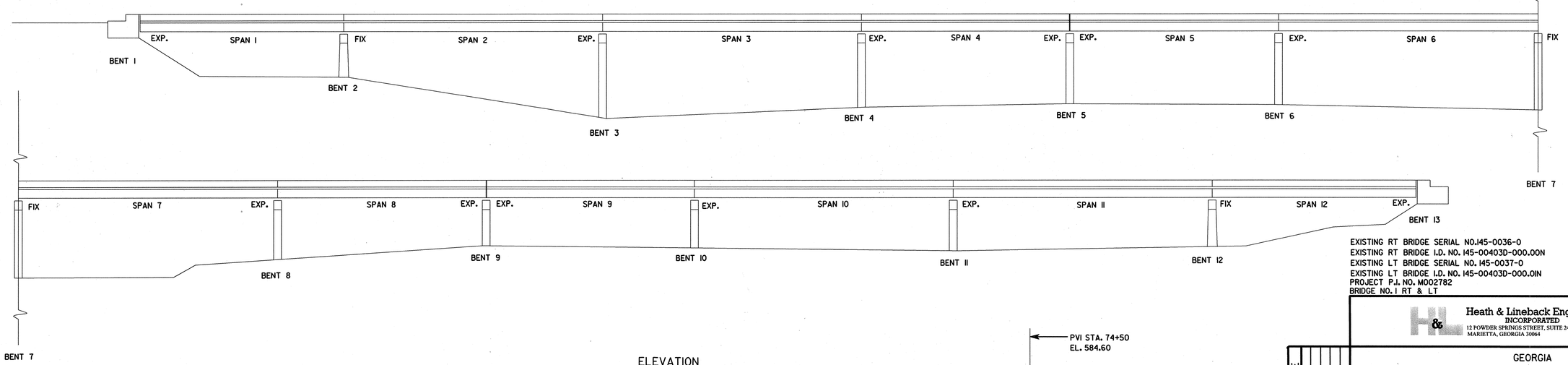

ELEVATION

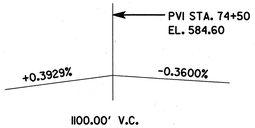

EXISTING GRADE DATA
ALONG PROFILE GRADE LINE
(FROM EXISTING BRIDGE PLANS)

EXISTING RT BRIDGE SERIAL NO.145-0036-0
EXISTING RT BRIDGE I.D. NO. 145-00403D-000.00N
EXISTING LT BRIDGE SERIAL NO. 145-0037-0
EXISTING LT BRIDGE I.D. NO. 145-00403D-000.01N
PROJECT P.I. NO. M002782
BRIDGE NO. 1 RT & LT

GEORGIA REGISTERED No. 20469 PROFESSIONAL ENGINEER
5-13-05

Heath & Lineback Engineers INCORPORATED
12 POWDER SPRINGS STREET, SUITE 240
MARIETTA, GEORGIA 30064

GEORGIA
DEPARTMENT OF TRANSPORTATION
OPERATIONS DIVISION - OFFICE OF MAINTENANCE

PLAN AND ELEVATION
DISTRICT 3 BRIDGE DECK REHABILITATION
I-85/SR 403 OVER CHATTAHOOCHEE RIVER
HARRIS COUNTY NHS-M002-00(782)

SCALE: 1" = 20' MAY 2005

DESIGNED LAV	CHECKED BKA/FRB	REVIEWED GBL
DRAWN LAV	DESIGN GROUP	APPROVED

BRIDGE SHEET 1 OF 7

DATE | REVISIONS | BY

DWG NO. 35-01

J:/4019/4019.782/BRIDGE/W0782_P&E.DGN