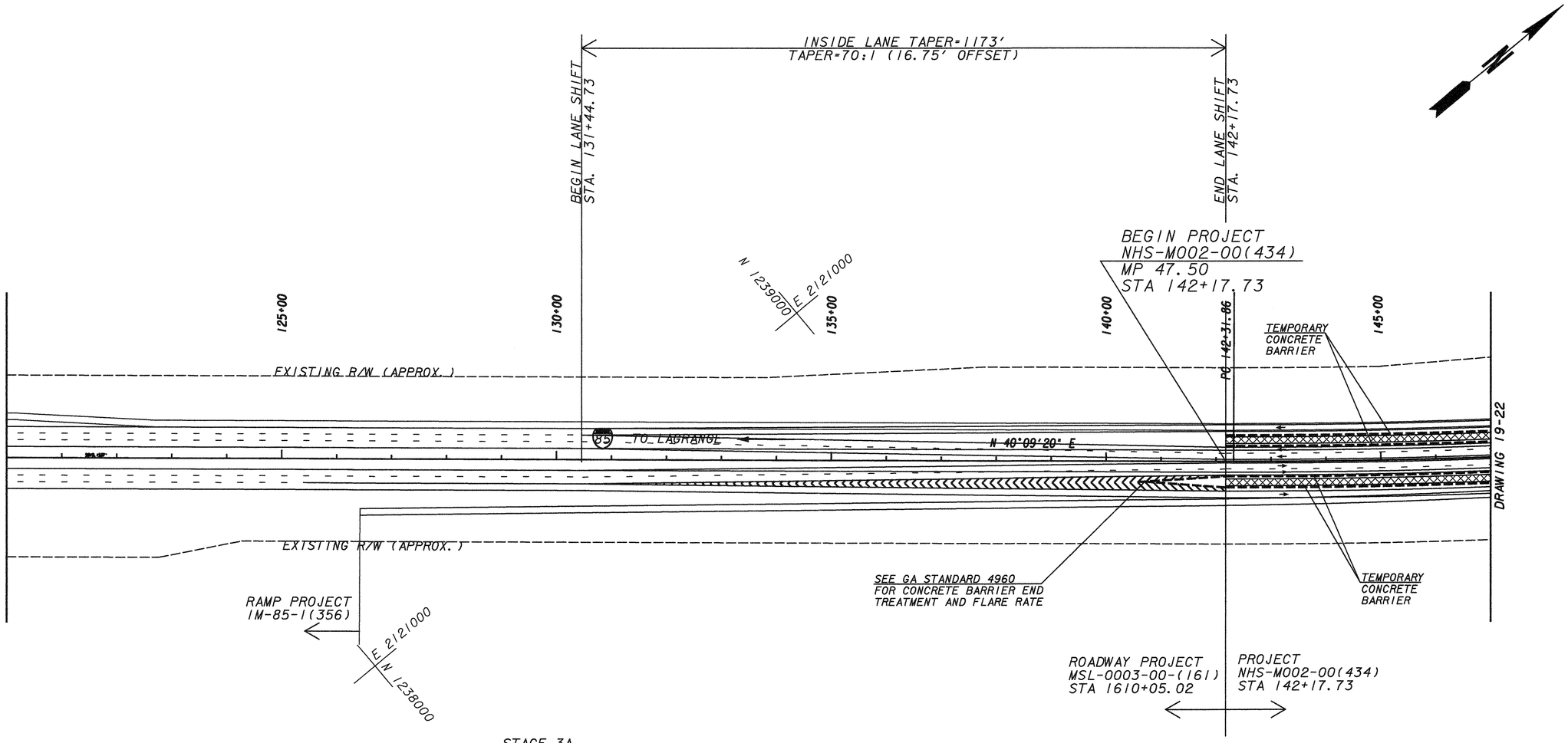

STAGE 3A

(BEGIN PROJECT TO JUST NORTH SR 154)

SHIFT TWO INSIDE LANES TO INSIDE UTILIZING FULL DEPTH CONCRETE CONSTRUCTED ON STAGE 2. SHIFT LANES AT A TAPER RATE OF 70:1.

MAINTAIN OUTSIDE LANE ON TEMPORARY ASPHALT PAVEMENT.

PLACE TWO ROWS OF TEMPORARY BARRIER BETWEEN TRAVEL LANES & WORK ZONES AND PROTECT ENDS IN ACCORDANCE WITH GA STD 4960.

CONSTRUCT FULL DEPTH FINAL TRAVEL LANE NO. 2

CROSS STREET QUICK REFERENCE

SHEET NO.	STREET NAME / FEATURE
13-07	PLANTATION PIPELINE
13-10	SR 154
13-16	PALMETTO/TYRONE ROAD
13-20	COLLINSWORTH ROAD
13-21	COWETA/FULTON COUNTY LINE
13-23	JOHNSON ROAD
13-24	GULLATT ROAD
13-27	BOHANNON ROAD
13-29	SR 74

TRAFFIC THIS STAGE
STAGE 1 CONSTRUCTION
STAGE 2 CONSTRUCTION
STAGE 3 CONSTRUCTION
STAGE 4 CONSTRUCTION

MULKEY ENGINEERS & CONSULTANTS
1255 CANTON STREET, SUITE G
ROSWELL, GEORGIA 30075
(678) 461-3511

SCALE IN FEET
0 100 200 400

REVISION DATES

STATE OF GEORGIA
DEPARTMENT OF TRANSPORTATION
OFFICE:

STAGING PLAN STAGE 3A

DRAWING No. 19-21