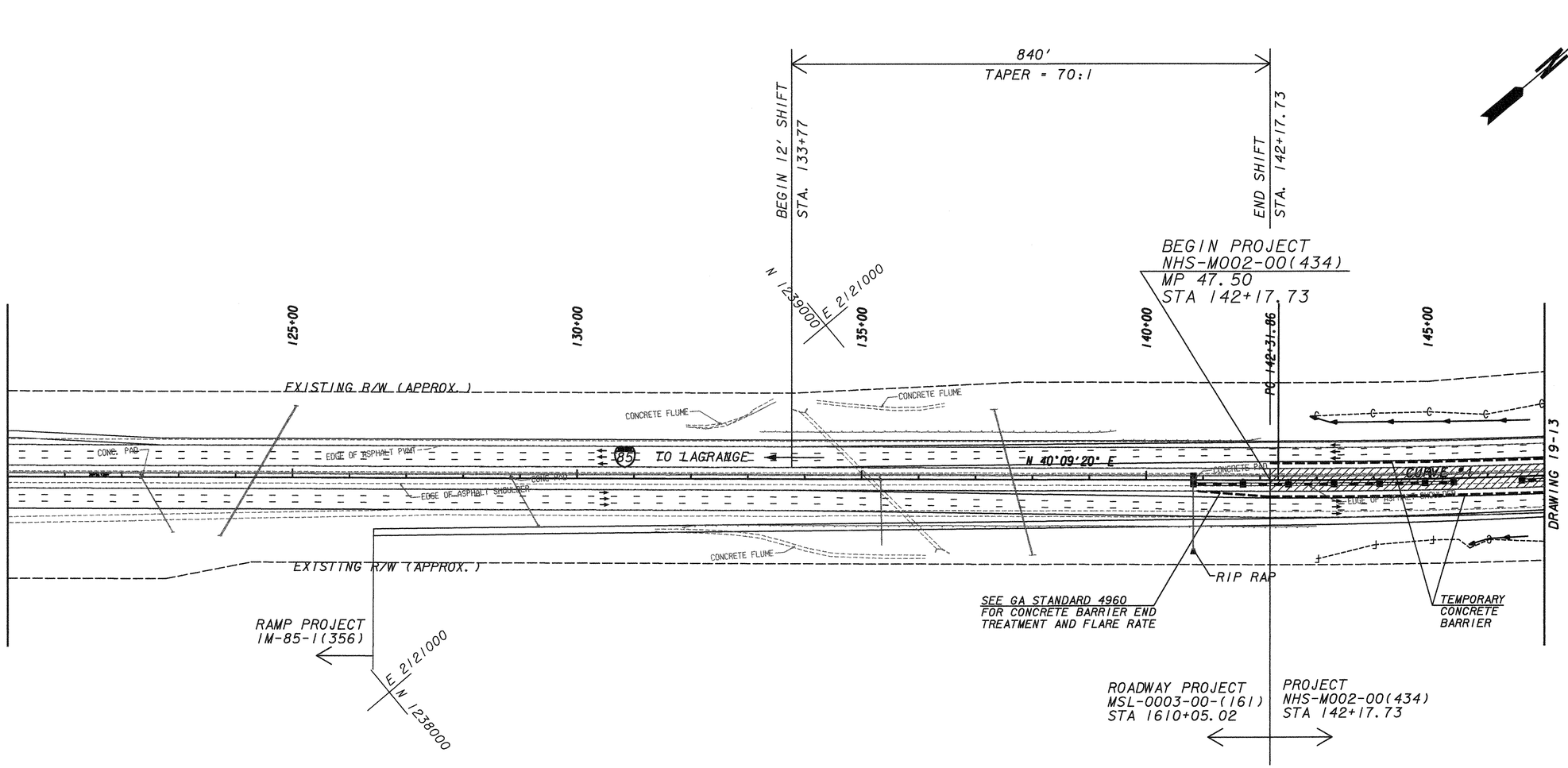

STAGE 2A

(BEGIN PROJECT TO JUST NORTH SR 154)

SHIFT TRAFFIC TO THE OUTSIDE UTILIZIING TEMPORARY ASPHALT PAVEMENT AT A TAPER RATE OF 70:1.

PLACE TEMPORARY BARRIER BETWEEN TRAVEL LANES & WORK ZONE AND PROTECT ENDS IN ACCORDANCE WITH GA STD 4960.

CONSTRUCT FULL DEPTH CONCRETE INSIDE SHOULDER, MEDIAN BARRIER AND DRAINAGE.

CROSS STREET QUICK REFERENCE

SHEET NO.	STREET NAME / FEATURE
13-07	PLANTATION PIPELINE
13-10	SR 154
13-16	PALMETTO/TYRONE ROAD
13-20	COLLINSWORTH ROAD
13-21	COWETA/FULTON COUNTY LINE
13-23	JOHNSON ROAD
13-24	GULLATT ROAD
13-27	BOHANNON ROAD
13-29	SR 74

I-85 CONST CENTERLINE
CURVE #1 (KC10001)

Degree = 0°30'00.0"	Delta = 8°41'27.6"
Radius = 11459.16	Length = 1738.20
Tangent = 870.77	Length of Chord = 1736.54
External = 33.04	S.E. Rate = 2.0 %
PC Sta = 142+31.8621DB = N 40°09'20.0" E	
North 1239435.12	East 2121718.35
PI Sta = 151+02.6339	
North 1240100.65	East 2122279.88
PT Sta = 159+70.0652DA = N 31°27'52.3" E	
North 1240843.38	East 2122734.40

TRAFFIC THIS STAGE
STAGE 1 CONSTRUCTION
STAGE 2 CONSTRUCTION
STAGE 3 CONSTRUCTION
STAGE 4 CONSTRUCTION

MULKEY
ENGINEERS & CONSULTANTS
1255 CANTON STREET, SUITE G
ROSWELL, GEORGIA 30075
(678) 461-3511

SCALE IN FEET
0 100 200 400

REVISION DATES

STATE OF GEORGIA
DEPARTMENT OF TRANSPORTATION
OFFICE:

STAGING PLAN
STAGE 2A

DRAWING No. 19-11