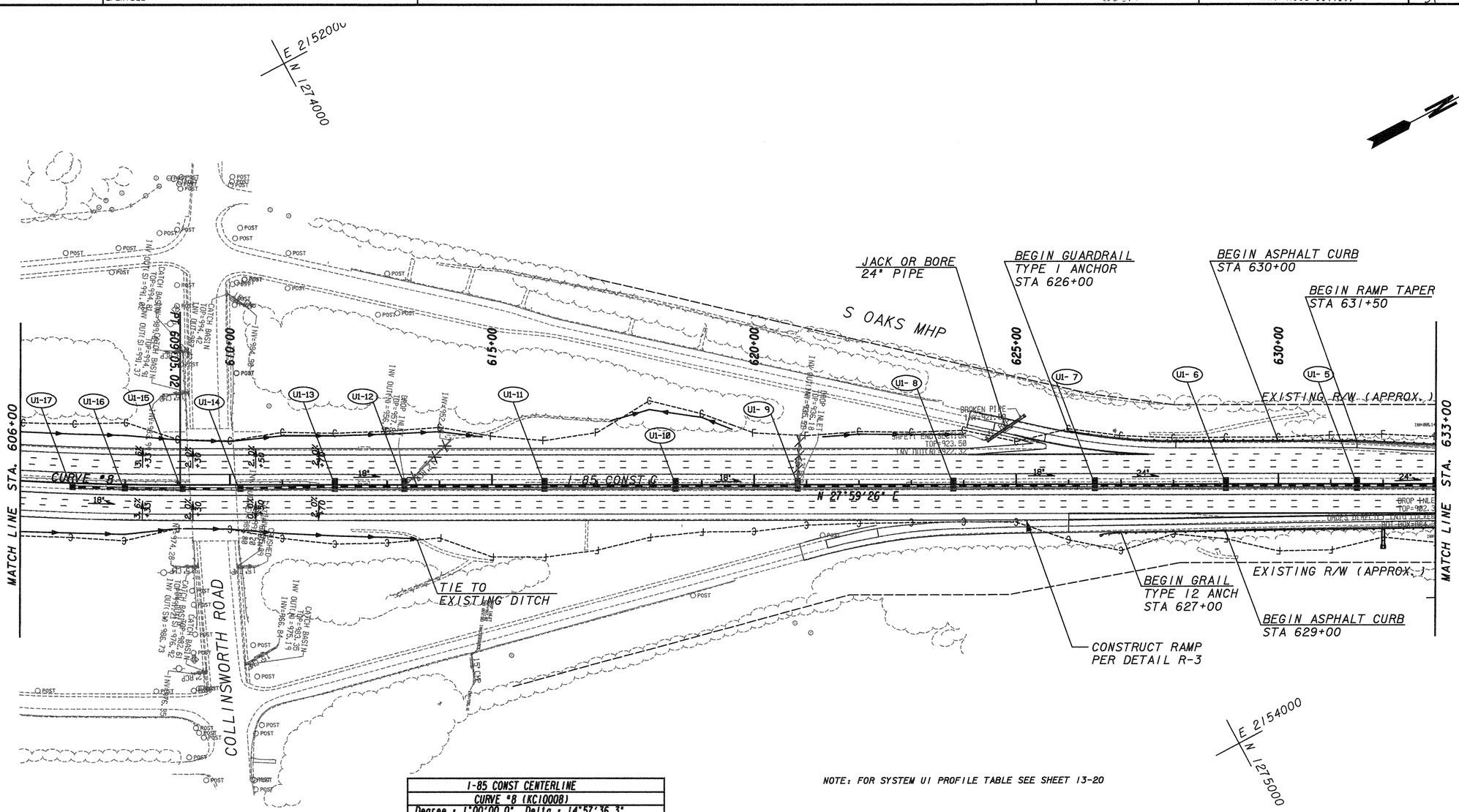

NOTE: FOR SYSTEM U1 PROFILE TABLE SEE SHEET 13-20

I-85 CONST CENTERLINE	
CURVE #8 (KC10008)	
Degree = 1°00'00.0"	Delta = 14°57'36.3"
Radius = 5729.58	Length = 1496.01
Tangent = 752.28	Length of Chord = 1491.76
External = 49.18	S.E. Rate = 3.6 %
PC Sta = 594+09.01	DB = N 42°57'01.9" E
North 1272233.38	East 2151749.35
PI Sta = 601+61.29	
North 1272784.01	East 2152261.93
PT Sta = 609+05.02	DA = N 27°59'25.6" E
North 1273448.30	East 2152614.99

PROPERTY AND EXISTING R/W LINE
REQUIRED R/W LINE
CONSTRUCTION LIMITS —C—F—
EASEMENT FOR CONSTR & MAINTENANCE OF SLOPES
EASEMENT FOR CONSTR OF SLOPES
EASEMENT FOR CONSTR OF DRIVES

BEGIN LIMIT OF ACCESS.....BLA
END LIMIT OF ACCESS.....ELA
LIMIT OF ACCESS
R/W AND LIMIT OF ACCESS
EXISTING R/W LINE

MULKEY ENGINEERS & CONSULTANTS
1255 CANTON STREET, SUITE G
ROSWELL, GEORGIA 30075
(678) 461-3511

SCALE IN FEET
0 100 200 400

REVISION DATES

STATE OF GEORGIA
DEPARTMENT OF TRANSPORTATION
OFFICE:

MAINLINE PLAN

DRAWING No. 13-19