STATE	PROJECT NUMBER	SHEET NO.	TOTAL SHEETS
GA.	NHS-M002-00 (136) CT 2	13	24

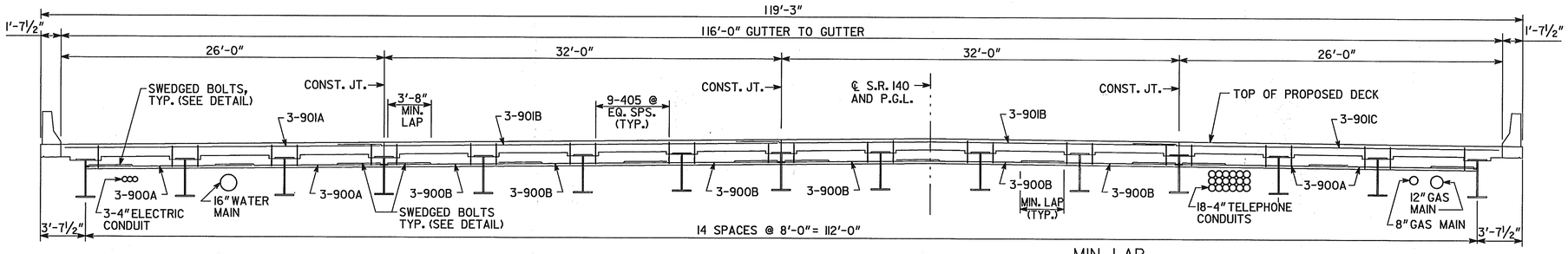

SECTION THRU EDGE BEAM
(LOOKING AHEAD)

MIN. LAP
#4 BAR = 2'-0"
#9 BAR = 3'-6"

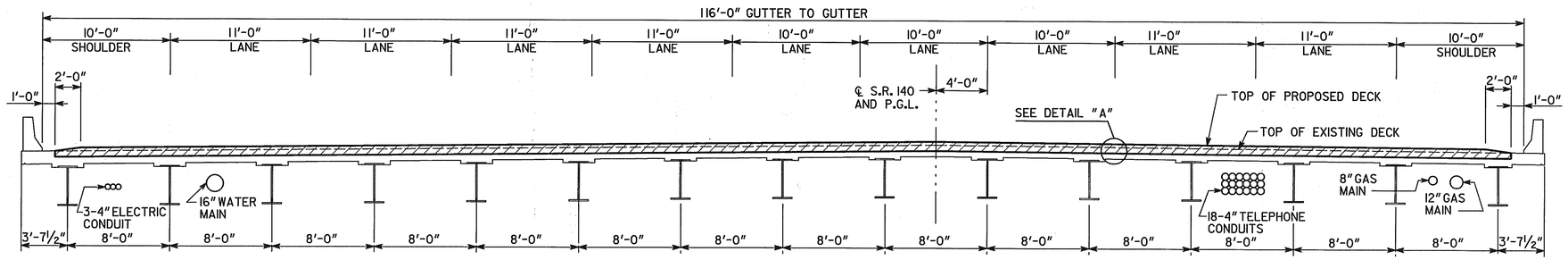

SECTION THRU SLAB
(LOOKING AHEAD)

NOTE: COST FOR SUPPLYING AND INSTALLING SLEEVE AND BOLT TO BE INCLUDED IN PRICE BID FOR REINFORCING STEEL.

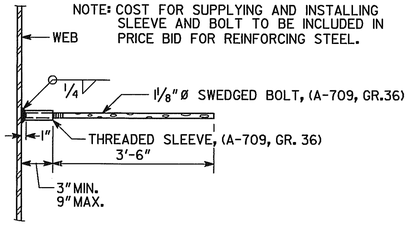

EDGE BEAM BAR LAP DETAIL

** THESE TRANSITION ZONES SHALL BE EXEMPT FROM THE PROFILOGRAPH REQUIREMENTS OF SECTION 500.3.06.E OF THE STANDARD SPECIFICATIONS.

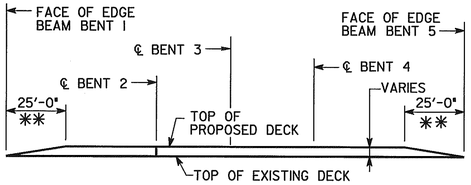

LONGITUDINAL SECTION
(END BRIDGE TRANSITION DETAILS)
(NO SCALE)

NOTE :
REINFORCING STEEL MINIMUM CLEARANCE DOES NOT APPLY IN TRANSITION ZONES.

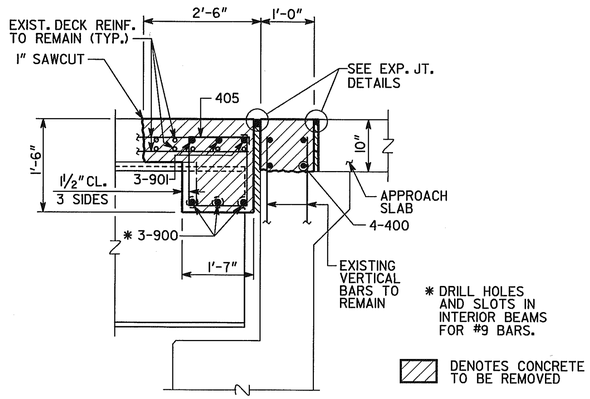

* DRILL HOLES AND SLOTS IN INTERIOR BEAMS FOR #9 BARS.

DENOTES CONCRETE TO BE REMOVED

SECTION THRU EDGE BEAM
BENT 5

LOCATION	NO. OF LOC.	MARK	LENGTH FT.	LENGTH IN.	NO. BARS REQ'D.	TYPE	A	G	B FT.	B IN.	C FT.	C IN.	D FT.	D IN.
BENT 5	1													
		400A	26	9	4	1								
		400B	35	5	8	1								
		400C	29	2	4	1								
		405	5	11	126	25	4	4	1	4	1	3		
		900A	14	4	12	1								
		900B	13	4	18	1								
		901A	26	11	3	1								
		901B	36	11	6	1								
		901C	30	9	3	1								

BRIDGE NO. 3

JBT J.B. TRIMBLE, INC.
6445 Powers Ferry Rd.
Atlanta GA 30339
(770) 952-1022

GEORGIA
DEPARTMENT OF TRANSPORTATION
OPERATIONS DIVISION-OFFICE OF MAINTENANCE

DISTRICT 7 BRIDGE REPAIR (DECK REHABILITATION)
S.R. 140 (HOLCOMB BRIDGE ROAD)
OVER S.R. 400 (U.S. 19)
MISCELLANEOUS DETAILS
FULTON COUNTY NHS-M002-00 (136)

SCALE: NO SCALE U.N.O. APRIL 2004

DESIGNED PJC	CHECKED GLE	REVIEWED EHG
DRAWN ITD	DESIGN GROUP MAINTENANCE	APPROVED STH

REVISIONS | DATE | BY

BRIDGE SHEET 3 OF 3

C:\DGN\313029\136\BR7\136B7MISC.DGN 11-20-03 ITD

...\136B7misc.dgn 6/30/2004 1:25:11 PM