STATE	PROJECT NUMBER	SHEET NO.	TOTAL SHEETS
GA.	NHS-M002-00 (136) CT 1	38	51

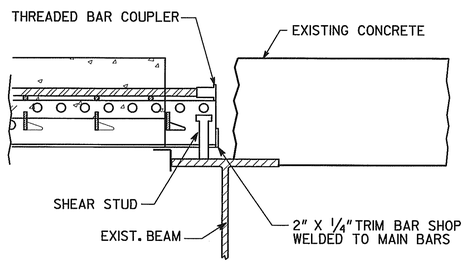

FIRST SECTION PLACED

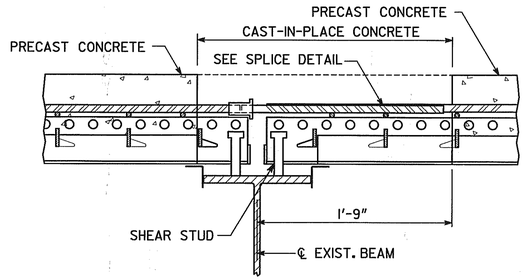

SECOND SECTION PLACED

SECTION D-D

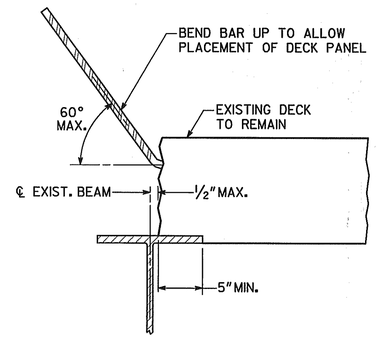

ONE SIDE REMOVED

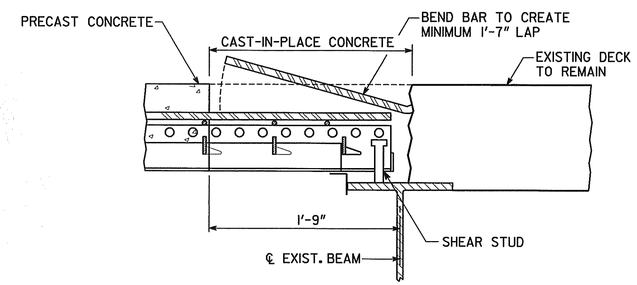

DECK PANEL PLACED

SECTION E-E

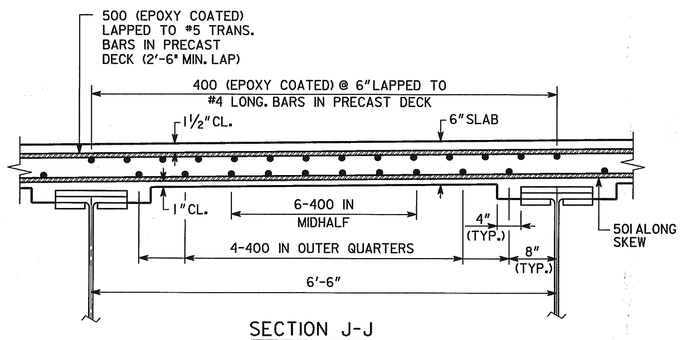

SECTION J-J

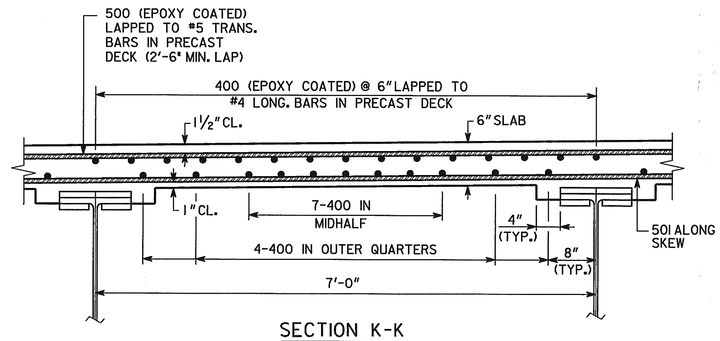

SECTION K-K

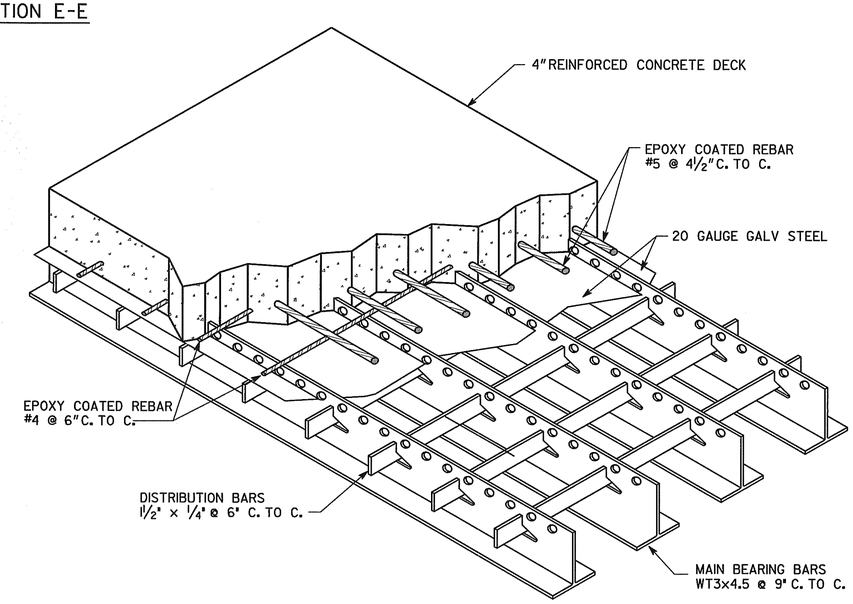

PRECAST DECK PANEL DETAIL

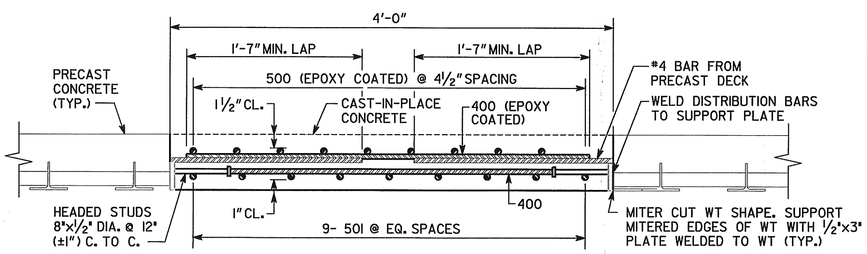

SECTION G-G

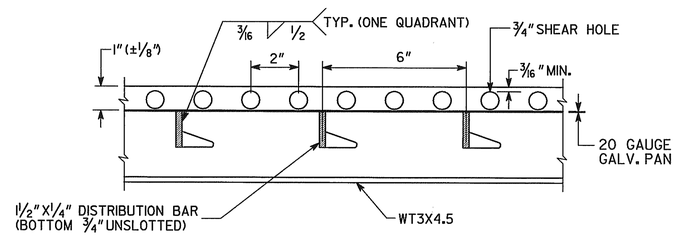

NOTE: TOP OF FORM PAN LOCATED BELOW BOTTOM OF 3/4" HOLES TO MINIMIZE CONCRETE LEAKAGE DURING POUR

GRID DETAIL

NOTES:

1. CAST EDGE BEAMS AND BACKWALL HEADER AT THE SAME TIME AS CLOSURE POURS.

BRIDGE NO. 4

J.B. TRIMBLE, INC.
6445 Powers Ferry Rd.
Atlanta GA 30339
(770) 952-1022

GEORGIA
DEPARTMENT OF TRANSPORTATION
OPERATIONS DIVISION-OFFICE OF MAINTENANCE

DISTRICT 7 BRIDGE REPAIR (DECK REHABILITATION)
I-285 OVER S.R. 13 (BUFORD HIGHWAY)
PRECAST DECK DETAILS

DEKALB COUNTY NHS-M002-00 (136)

SCALE: NO SCALE U.N.O. APRIL 2004

REVISIONS	DATE	BY

BRIDGE SHEET 6 OF 9

DESIGNED PJC CHECKED GLE REVIEWED EHG
DRAWN ITD DESIGN GROUP MAINTENANCE APPROVED STH

C:\DGN\313029\136\BR4\136B4PDD.DGN 11-17-03 ITD

...\136b4cdd.dgn 6/30/2004 1:42:13 PM