STATE	PROJECT NUMBER	SHEET NO.	TOTAL SHEETS
GA.	NHS-M002-00 (136) CT 1	22A	51

USED ON CONSTRUCTION

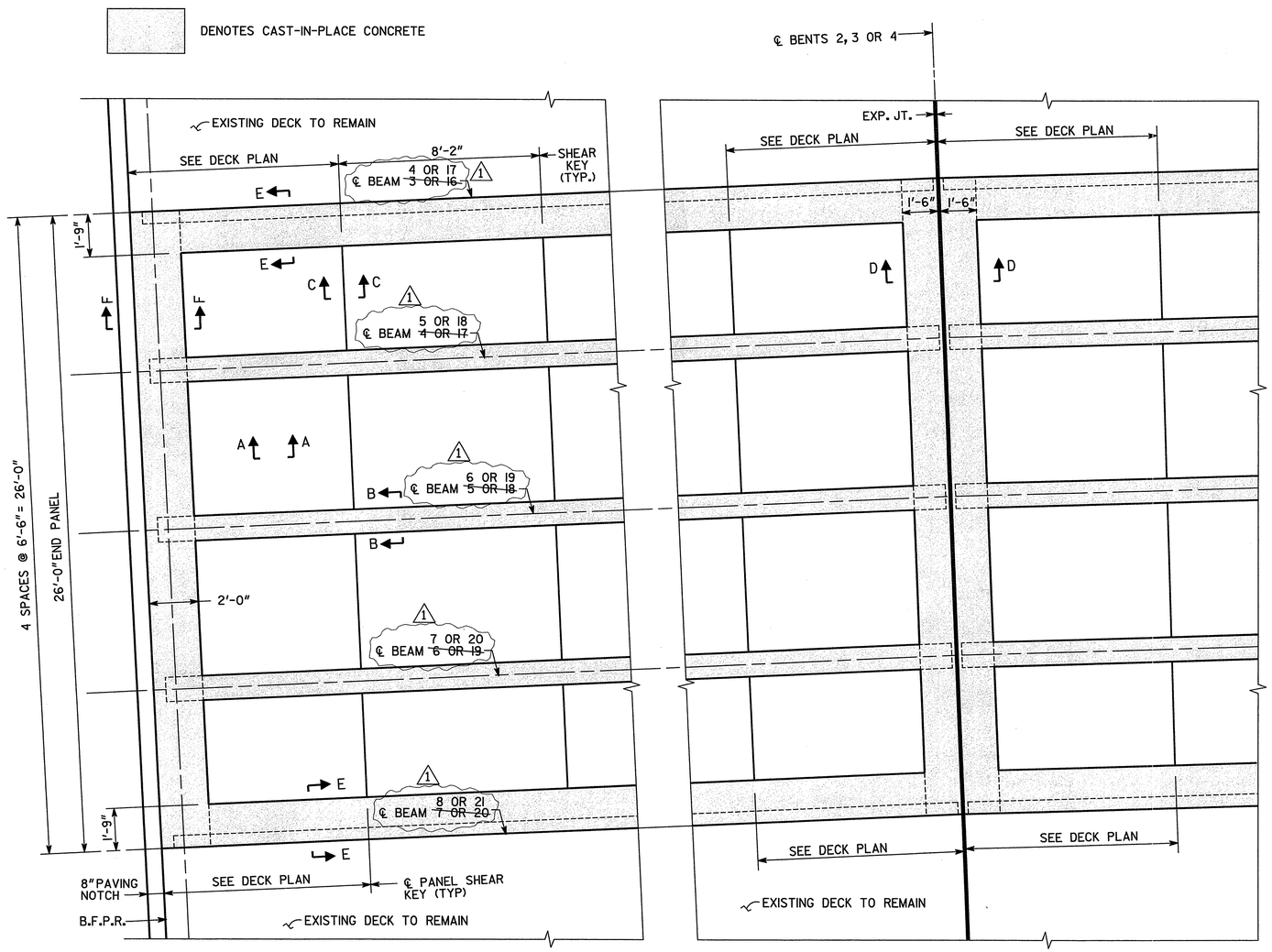

PARTIAL DECK PLAN 1

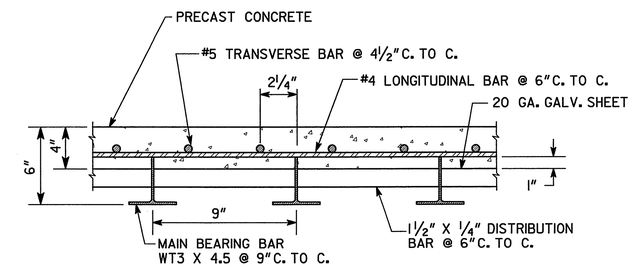

NOTE: REBAR LAYOUT SHALL BE AS SHOWN IN ORDER TO ALLOW MAXIMUM CLEARANCE FOR ATTACHMENT OF SHEAR STUDS TO FLANGES AND ADJUSTMENT OF LEVELING BOLTS. PROVIDE A MINIMUM CLEARANCE OF 1" BETWEEN TOP OF MAIN BEARING BARS AND TOP TRANSVERSE BARS. ALL REBAR SHALL BE EPOXY COATED.

SECTION A-A

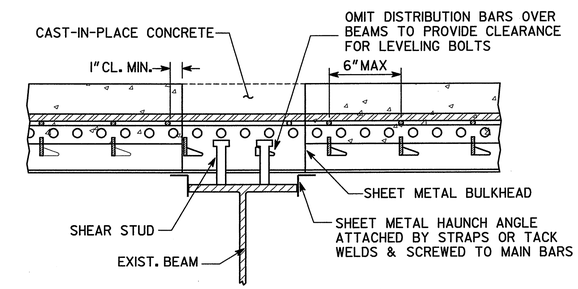

SECTION B-B
(LEVELING BOLTS NOT SHOWN)

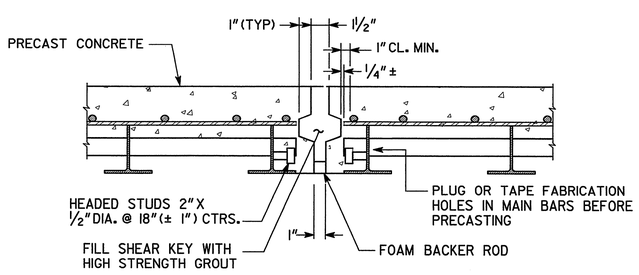

SECTION C-C

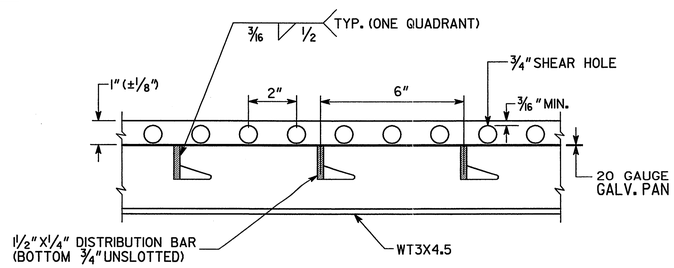

NOTE: TOP OF FORM PAN LOCATED BELOW BOTTOM OF ¾" HOLES TO MINIMIZE CONCRETE LEAKAGE DURING POUR

GRID DETAIL

BRIDGE NO. 1

JBT J.B. TRIMBLE, INC.
6445 Powers Ferry Rd.
Atlanta GA 30339
(770) 952-1022

GEORGIA
DEPARTMENT OF TRANSPORTATION
OPERATIONS DIVISION-OFFICE OF MAINTENANCE

DISTRICT 7 BRIDGE REPAIR (DECK REHABILITATION)
I-285 OVER S.R. 3 (U.S. 41)
PRECAST DECK DETAIL

COBB COUNTY NHS-M002-00 (136)

SCALE: NO SCALE U.N.O. APRIL 2004

REVISIONS	BY	DATE
BEAM LABELS	GLE	1-15-05

1

BRIDGE SHEET 4 OF 7

DESIGNED PJC | CHECKED GLE | REVIEWED EHG
DRAWN ITD | DESIGN GROUP MAINTENANCE | APPROVED STH

C:\DGN\313029\136\BRI\136BI PD.DGN

...\136bipd.dgn 3/17/2005 1:26:44 PM