STATE	PROJECT NUMBER	SHEET NO.	TOTAL SHEETS
GA.	NHS-M002-00(136) CT 1	10	51

NOTES:
1) MILL EXISTING PAVEMENT.
2) OVERLAY PAVEMENT WITH 12.5 mm SMA ON MAINLINE AND 12.5 mm SUPERPAVE ON SHOULDERS.
3) PLACE TEMPORARY STRIPING TO BE UTILIZED THROUGHOUT THE DURATION OF CONSTRUCTION. DURING WEEKEND CONSTRUCTION, TRAFFIC WILL BE REDUCED TO TWO INSIDE LANES IN BOTH THE WESTBOUND AND EASTBOUND DIRECTIONS. TEMPORARY STRIPING FOR THE EASTBOUND OFF RAMP WILL HAVE TO BE REMOVED AND REPLACED AT THE END OF EACH WEEKEND CONSTRUCTION SEQUENCE.
4) AFTER BRIDGE REHABILITATION IS COMPLETE, OVERLAY MAINLINE WITH 12.5 mm PEM. PERMANENT THERMOPLASTIC STRIPING TO BE PLACED IN ORIGINAL LANE CONFIGURATIONS.
5) ALL TEMPORARY SIGNING & MARKING AND TEMPORARY PAVEMENT MARKERS TO BE PAID UNDER TRAFFIC CONTROL - NHS-M002-00(136) CT 1.

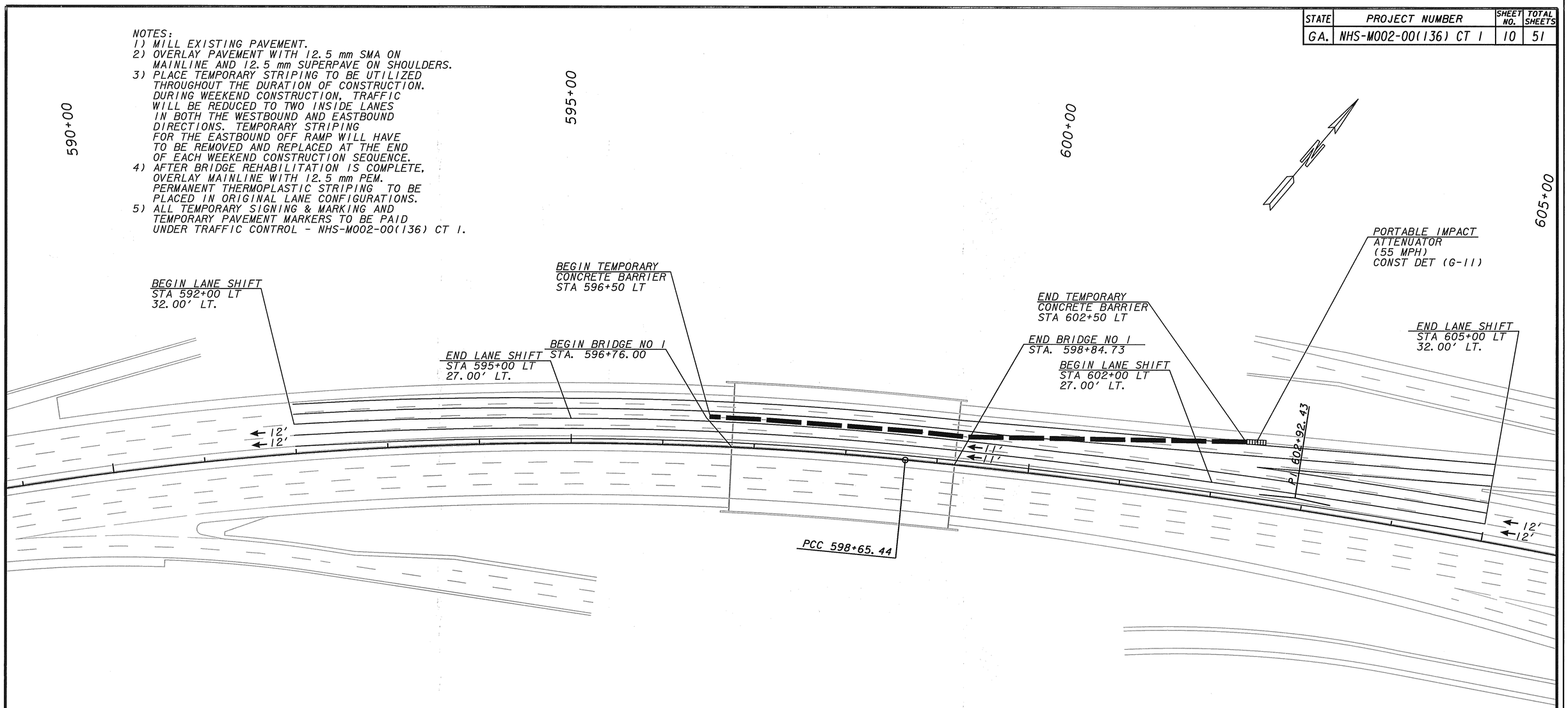

STAGE 1

SCALE IN FEET
0 50 100 200

PROPERTY AND EXISTING R/W LINE	BEGIN LIMIT OF ACCESS.....BLA
REQUIRED R/W LINE	END LIMIT OF ACCESS.....ELA
CONSTRUCTION LIMITS	LIMIT OF ACCESS
EASEMENT FOR CONSTR & MAINTENANCE OF SLOPES	R/W AND LIMIT OF ACCESS
EASEMENT FOR CONSTR OF SLOPES	
EASEMENT FOR CONSTR OF DRIVES	

J.B. TRIMBLE, INC.
6445 Powers Ferry Road,
Suite 100
Atlanta, GA 30339

DATE	REVISIONS	DATE	REVISIONS

GEORGIA
DEPARTMENT OF TRANSPORTATION
MAINTENANCE OF TRAFFIC
PROJECT: NHS-M002-00(136) CT 1
COUNTY: COBB & DEKALB
DRAWING 1 OF 6

$FILE$ $DATE$ DGN$SPECIFICATION$$$$$$$$$$$$$$$$$$$$$$$$
SHOWDATETIME$$$$$$

PDOT