STATE	PROJECT NUMBER	SHEET NO.	TOTAL SHEETS
GA.	STP-M002-00 (113)	20	80

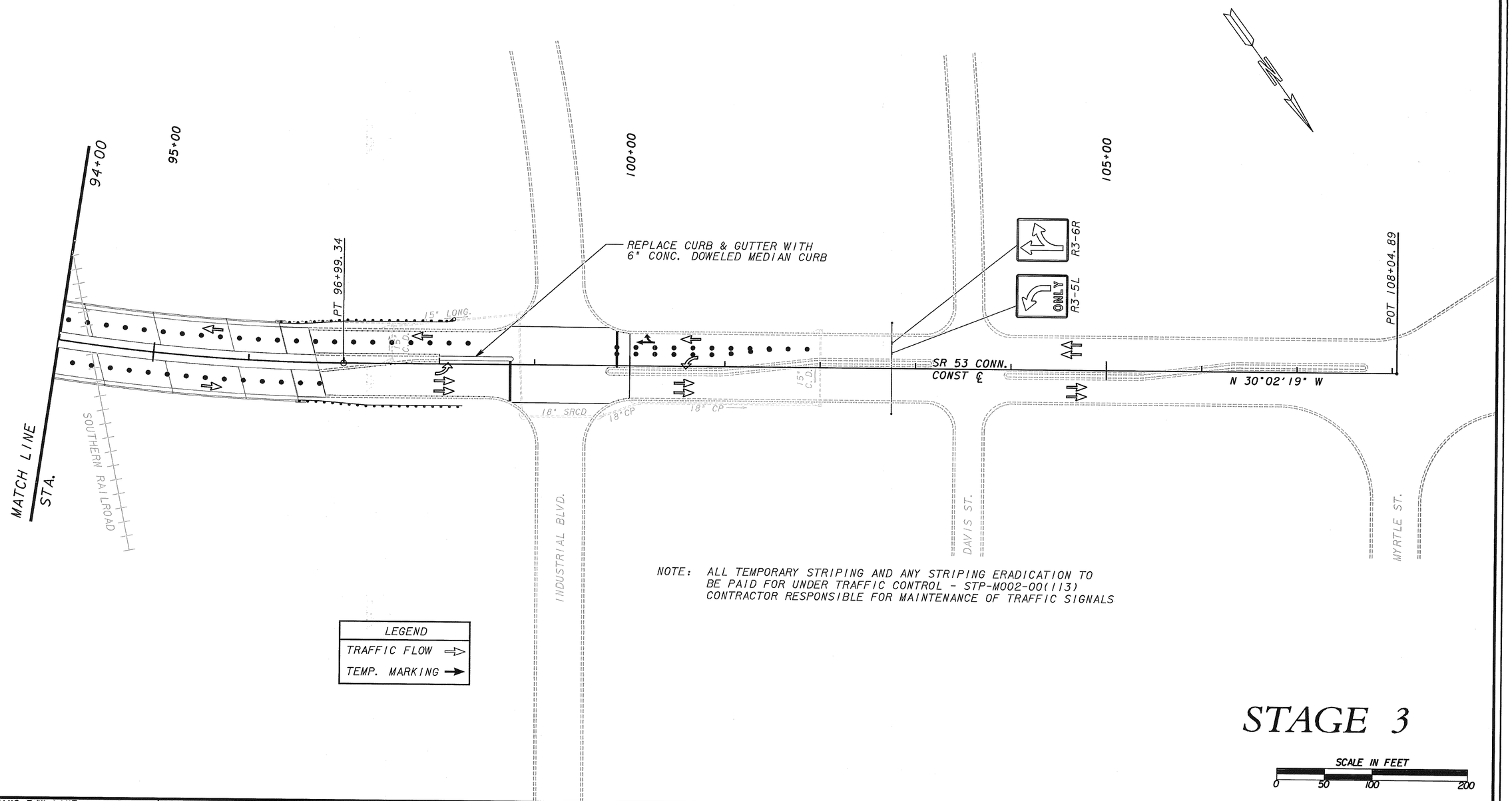

NOTE: ALL TEMPORARY STRIPING AND ANY STRIPING ERADICATION TO BE PAID FOR UNDER TRAFFIC CONTROL - STP-M002-00(113)
CONTRACTOR RESPONSIBLE FOR MAINTENANCE OF TRAFFIC SIGNALS

LEGEND
TRAFFIC FLOW ⇨
TEMP. MARKING →

STAGE 3

SCALE IN FEET
0 50 100 200

PROPERTY AND EXISTING R/W LINE	
REQUIRED R/W LINE	
CONSTRUCTION LIMITS	
EASEMENT FOR CONSTR & MAINTENANCE OF SLOPES	
EASEMENT FOR CONSTR OF SLOPES	
EASEMENT FOR CONSTR OF DRIVES	

BEGIN LIMIT OF ACCESS	BLA
END LIMIT OF ACCESS	ELA
LIMIT OF ACCESS	
R/W AND LIMIT OF ACCESS	

JBT J.B. TRIMBLE, INC.
6445 Powers Ferry Road,
Suite 100
Atlanta, GA 30339

DATE	REVISIONS	DATE	REVISIONS
01-28-04	ADDED BARRELS TO CLOSE DOWN LANE		
	ADDED LEGEND		

GEORGIA
DEPARTMENT OF TRANSPORTATION
CONSTRUCTION STAGING PLAN
PROJECT: STP-M002-00 (113)
COUNTY: HALL AND HABERSHAM
DRAWING No. 19-06

DGN$SPECIFICATION$$$$$$$$$$$$$$$$$$$$$$
SHOWDATETIME$$$$$$
K:\TRA\31-3029\(113)\HALL CO\DGN\RDY\113BIMOT2STG3.DGN 01-28-04 MGS