STATE	PROJECT NUMBER	SHEET NO.	TOTAL SHEETS
GA.	NHS-M001-00(993)	30	110

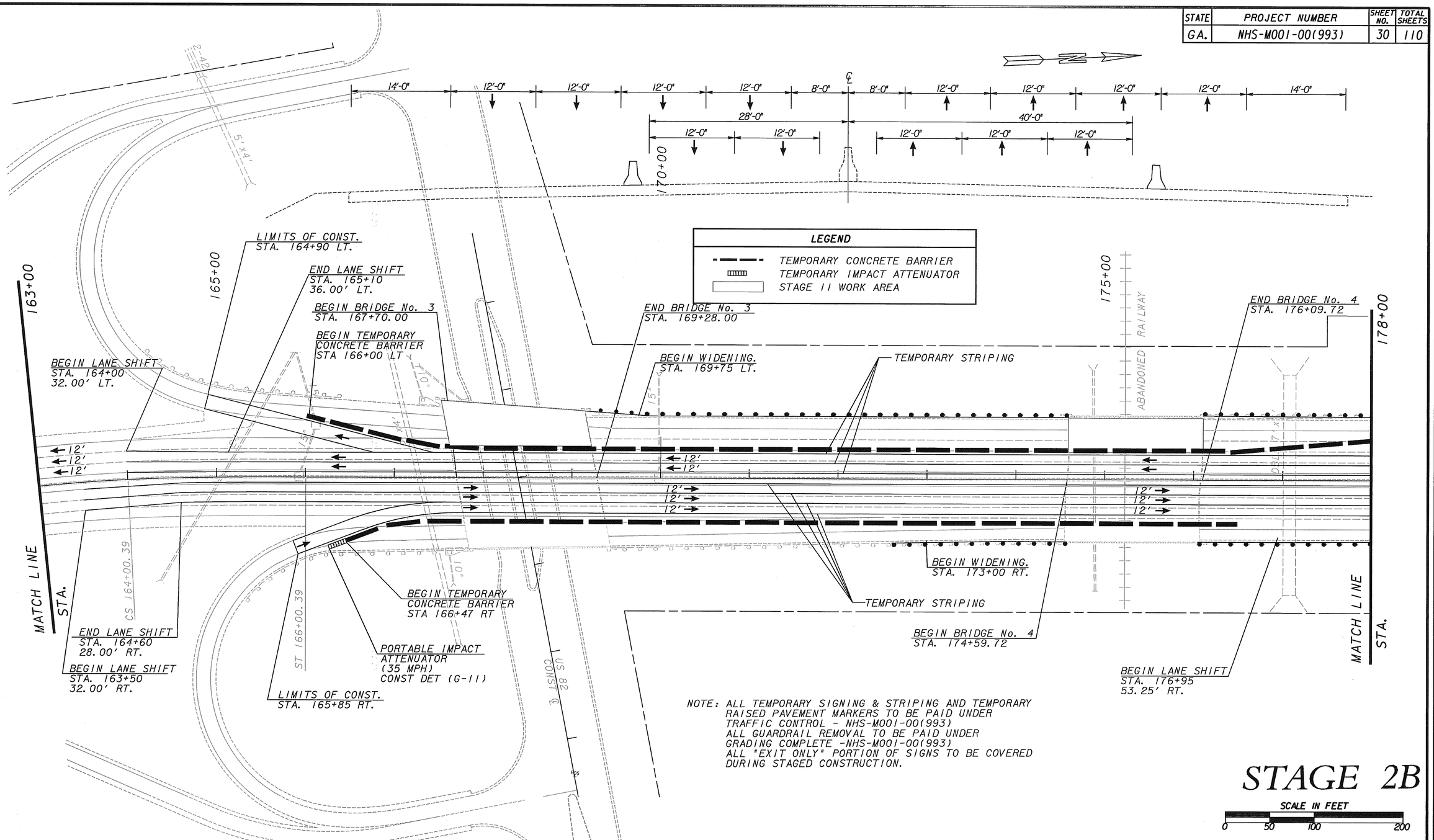

NOTE: ALL TEMPORARY SIGNING & STRIPING AND TEMPORARY RAISED PAVEMENT MARKERS TO BE PAID UNDER TRAFFIC CONTROL - NHS-M001-00(993)
ALL GUARDRAIL REMOVAL TO BE PAID UNDER GRADING COMPLETE -NHS-M001-00(993)
ALL "EXIT ONLY" PORTION OF SIGNS TO BE COVERED DURING STAGED CONSTRUCTION.

STAGE 2B

SCALE IN FEET
0 50 100 200

PROPERTY AND EXISTING R/W LINE	BEGIN LIMIT OF ACCESS.....BLA
REQUIRED R/W LINE	END LIMIT OF ACCESS.....ELA
CONSTRUCTION LIMITS	LIMIT OF ACCESS
EASEMENT FOR CONSTR & MAINTENANCE OF SLOPES	R/W AND LIMIT OF ACCESS
EASEMENT FOR CONSTR OF SLOPES	
EASEMENT FOR CONSTR OF DRIVES	

JBT J.B. TRIMBLE, INC.
6445 Powers Ferry Road,
Suite 100
Atlanta, GA 30339

DATE	REVISIONS	DATE	REVISIONS

GEORGIA
DEPARTMENT OF TRANSPORTATION
MAINTENANCE OF TRAFFIC
PROJECT: NHS-M001-00(993)
COUNTY: TIFT
DRAWING 14 OF 21

DGN$SPECIFICATION$$$$$$$$$$$$$$$$$$$$$$
SHOWDATETIME$$$$$$

K:\TRA\31-3029\993\DGN\BR3&4MOT02.DGN 10-24-03 GKS

2/20/2008 9:59:52 AM \\GDOT-DSN1\GOPLOT\OCF\Road_Design_Tiff-18x12_to_Tiff-36x24.ocf wnguyen C:\Documents and Settings\wnguyen\Desktop\M001993\Construction\Plan Sheet\M001993_0030.tif GO-RD-Plans-Review