STATE	PROJECT NUMBER	SHEET NO.	TOTAL SHEETS
GA.	NHS-M001-00(993)	17	110

Stage 1 - Under existing traffic conditions, widen I-75 from 80+00 to 92+83 RT. and 81+00 to 91+32 LT. to accommodate future traffic shift. Reduce traffic from 3 - 12' lanes to 2 - 11' lanes for northbound traffic and from 4 - 12' lanes to 3 - 11' lanes for southbound traffic. Shift traffic to outside lanes and shoulder. Reconstruct inner segments of decks on Bridges 1&2.

LEGEND

- TEMPORARY CONCRETE BARRIER
- TEMPORARY IMPACT ATTENUATOR
- STAGE 1 WORK AREA

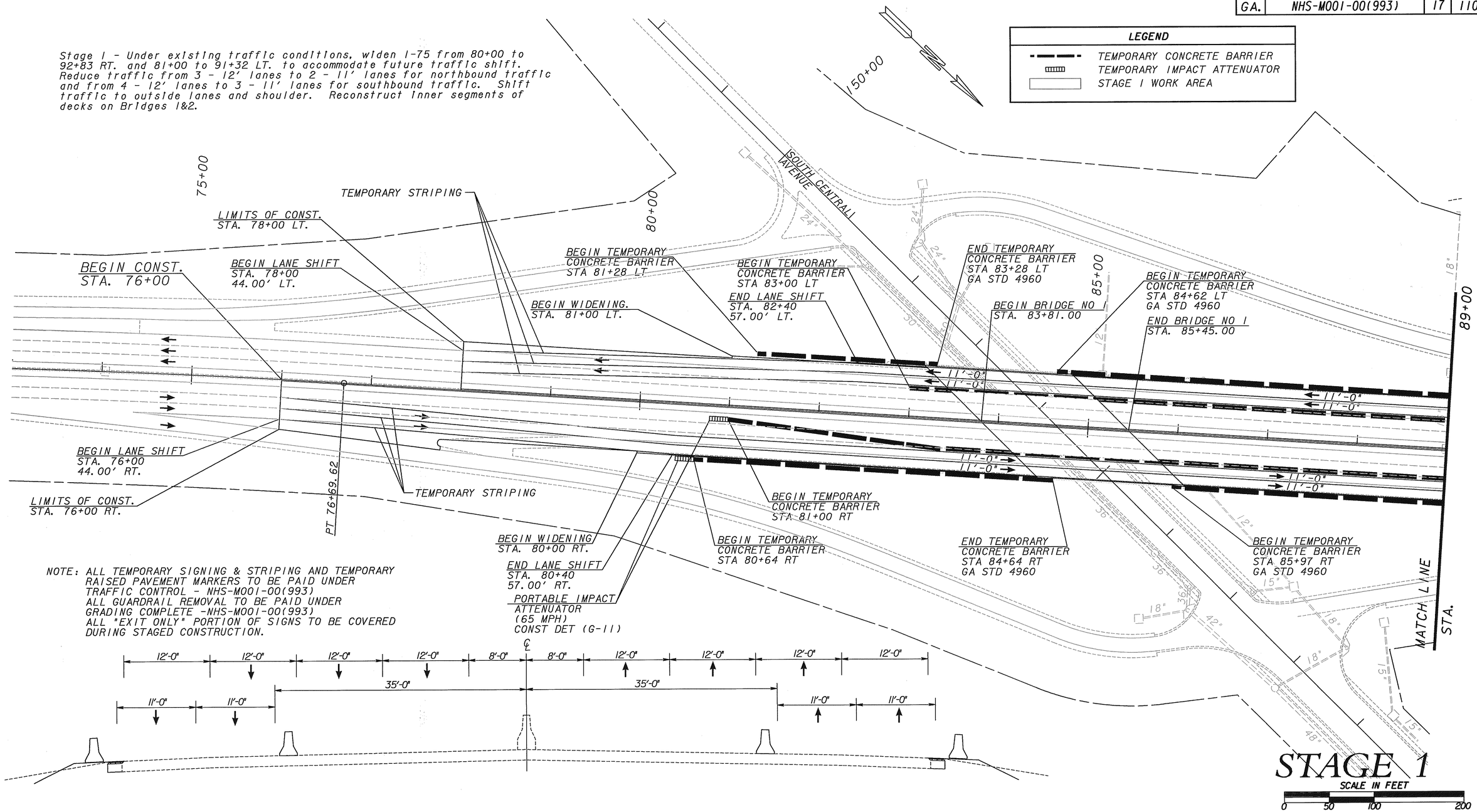

NOTE: ALL TEMPORARY SIGNING & STRIPING AND TEMPORARY RAISED PAVEMENT MARKERS TO BE PAID UNDER TRAFFIC CONTROL - NHS-M001-00(993)
ALL GUARDRAIL REMOVAL TO BE PAID UNDER GRADING COMPLETE -NHS-M001-00(993)
ALL "EXIT ONLY" PORTION OF SIGNS TO BE COVERED DURING STAGED CONSTRUCTION.

PROPERTY AND EXISTING R/W LINE	BEGIN LIMIT OF ACCESS.....BLA
REQUIRED R/W LINE	END LIMIT OF ACCESS.....ELA
CONSTRUCTION LIMITS	LIMIT OF ACCESS
EASEMENT FOR CONSTR & MAINTENANCE OF SLOPES	R/W AND LIMIT OF ACCESS
EASEMENT FOR CONSTR OF SLOPES	
EASEMENT FOR CONSTR OF DRIVES	

J.B. TRIMBLE, INC.
6445 Powers Ferry Road,
Suite 100
Atlanta, GA 30339

DATE	REVISIONS	DATE	REVISIONS

GEORGIA
DEPARTMENT OF TRANSPORTATION
MAINTENANCE OF TRAFFIC

PROJECT: NHS-M001-00(993)
COUNTY: TIFT

DRAWING 1 OF 21

DGN$SPECIFICATION$$$$$$$$$$$$$$$$$$$$$$
SHOWDATETIME$$$$$$

K:\TRA\31-3029\993\DGN\BR1&2MOT02.DGN 10-24-03 GKS