STATE	PROJECT NUMBER	SHEET NO.	TOTAL SHEETS
GA.	STP-M001-00 (350)	4	8

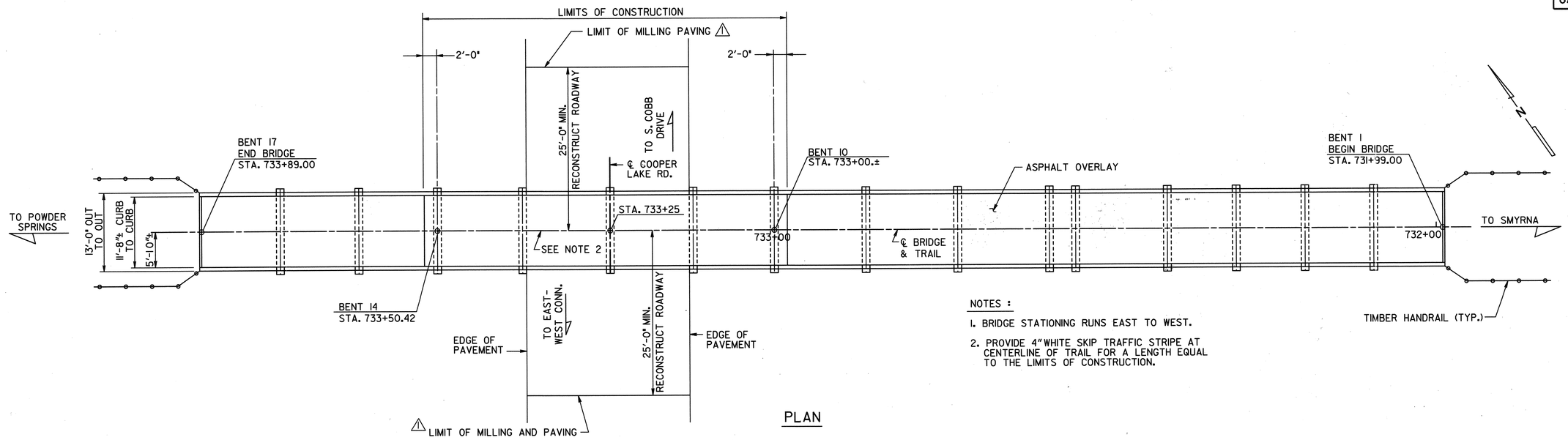

NOTES :

1. BRIDGE STATIONING RUNS EAST TO WEST.
2. PROVIDE 4" WHITE SKIP TRAFFIC STRIPE AT CENTERLINE OF TRAIL FOR A LENGTH EQUAL TO THE LIMITS OF CONSTRUCTION.

PLAN

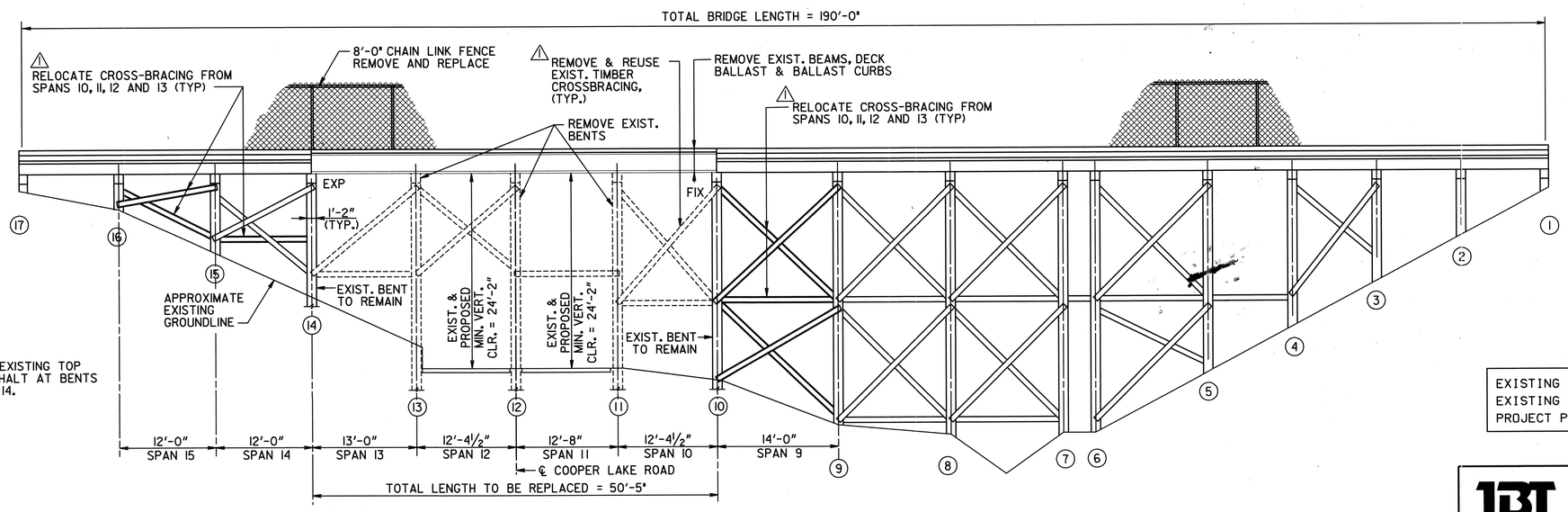

NOTE :
MATCH EXISTING TOP OF ASPHALT AT BENTS 10 AND 14.

ELEVATION

EXISTING BRIDGE SERIAL NO. 067-5208-0
EXISTING BRIDGE ID NO. 067-00933X-000.70E
PROJECT PI NO. M001350

BRIDGE NO. 1

J.B. Trimble, Inc.
6445 Powers Ferry Road
Atlanta GA 30339-2933
(770) 952-1022

GEORGIA
DEPARTMENT OF TRANSPORTATION
OPERATIONS DIVISION-OFFICE OF MAINTENANCE

REVISIONS			
BY	NOTES ADDED/ REVISED	DATE	
GLE		10-10-02	

GEORGIA REGISTERED No. 16685 PROFESSIONAL ENGINEER GLENN L. POWELL, JR.
10-10-02

BRIDGE SHEET 1 OF 5

BRIDGE REHABILITATION
SILVER COMET TRAIL OVER COOPER LAKE ROAD
PLAN AND ELEVATION

COBB COUNTY STP-M001-00 (350)

SCALE: AS SHOWN MAY 2002

DESIGNED MDT	CHECKED GLE	REVIEWED BKS	
DRAWN JWG	DESIGN GROUP MAINTENANCE	APPROVED EHG	

C:\DGN\ 2019\CTI\BOLI1 PE.DGN 10-14-02 ITD