STATE	PROJECT NUMBER	SHEET NO.	TOTAL
GA.	STP-M000-00(743)	49	58

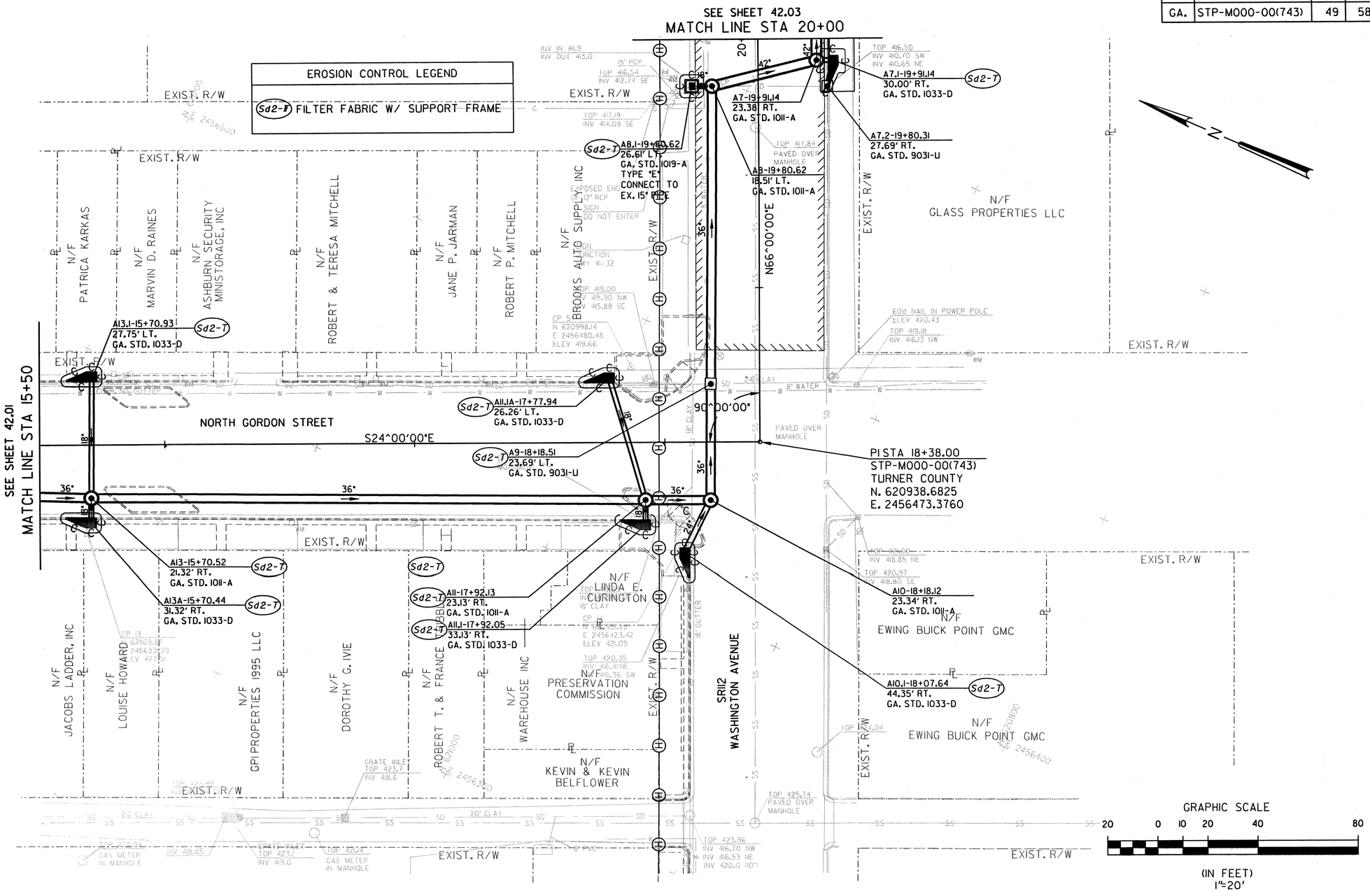

THIS LINE IS ONE INCH LONG WHEN PLOTTED FULL SCALE

Jordan Jones & Goulding

GEORGIA DEPARTMENT OF TRANSPORTATION

NO.	DATE	DESCRIPTION OF REVISION
1	12/05/06	REMOVED NOTE "NOT RELEASED FOR CONSTRUCTION"

DRAINAGE IMPROVEMENTS SR 7 @ INTERSECTION OF E COLLEGE ST AND SR 7 / US 41

EROSION CONTROL PLAN
STA 15+50 TO STA 20+00

DESIGNED: GBS	CHECKED:	DATE:	42.02	
DRAWN: GBS	JOB NO. 2077.814	SCALE: AS SHOWN	SHEET	REV