STATE	PROJECT NUMBER	SHEET NO.	TOTAL
GA.	STP-M000-00(743)	48	58

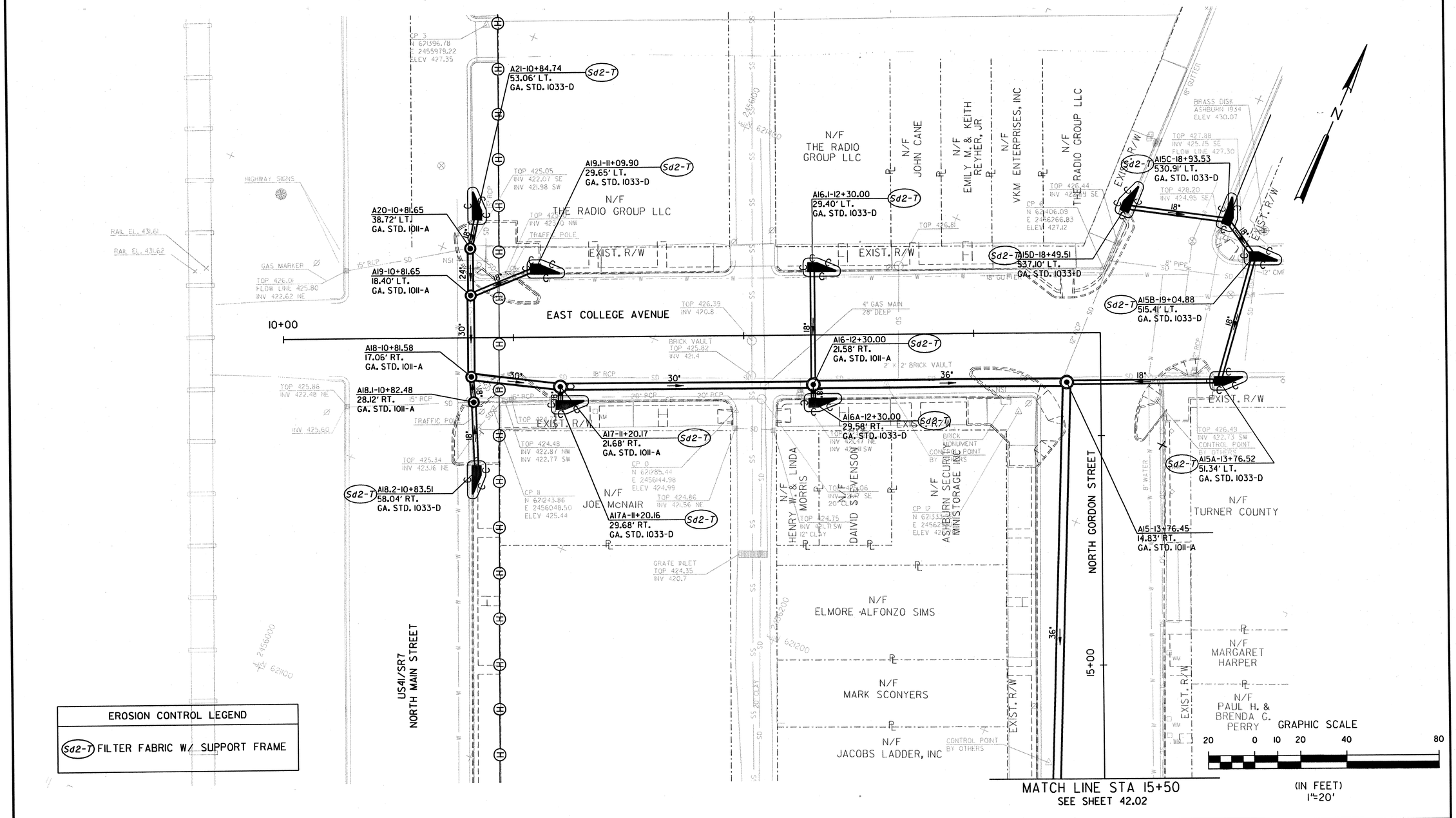

EROSION CONTROL LEGEND
Sd2-T FILTER FABRIC W/ SUPPORT FRAME

Jordan Jones & Goulding

GEORGIA DEPARTMENT OF TRANSPORTATION

NO.	DATE	DESCRIPTION OF REVISION
1	12/05/06	REMOVED NOTE "NOT RELEASED FOR CONSTRUCTION"

DRAINAGE IMPROVEMENTS SR 7 @ INTERSECTION OF E COLLEGE ST AND SR 7 / US 41

EROSION CONTROL PLAN
STA 10+00 TO STA 15+50

DESIGNED: GBS	CHECKED:	DATE:	42.01	
DRAWN: GBS	JOB NO. 2077.814	SCALE: AS SHOWN	SHEET	REV

THIS LINE ____ IS ONE INCH LONG WHEN PLOTTED FULL SCALE